



The Chelsea Standard



VOLUME LXXII—No. 21.

CHELSEA, MICHIGAN, THURSDAY, DECEMBER 17, 1942

SUBSCRIPTION \$1.50 PER YEAR

IT'S CHRISTMAS TIME AT FENN'S

Coty Combination Gift Sets	\$2.25 to \$5.50
Coty Fleur du Lac Perfume	\$12.50
Coty Toboggan Perfume	\$10.00
Coty Sabots—2 Perfumes, shoes are pin cushions	\$5.00
Coty Paris, L'Origan, L'Aimant, Emeraude	
Perfume	\$1.25-\$2.25
Evening in Paris Perfume	\$1.25-\$2.25-\$3.25-\$5.25
Evening in Paris Combination Gift Sets	\$1.00 to \$5.50
Cara Nome Gift Sets	75c-\$1.00-\$1.65 to \$5.50
Parker Fountain Pens, Pen and Pencil Sets	\$2.95-\$12.75
Jewellite Lady's Brush and Comb Sets	\$1.75-\$2.25 to \$4.50
Attractive New Stationery	50c-75c-\$1.00 to \$3.00
Men's Travel Sets	\$1.85 to \$8.50
Sterling Silver Key Chain	\$1.50
Onyx Desk Set	\$5.95
Cookie Jars	\$1.50-\$2.29
Salad Plates—Arcade (8)	\$3.39
Tall Goblets—Arcade (8)	\$3.50
Tall Sherbets—Arcade (8)	\$3.50
Christmas Greeting Cards	1c to 50c

Christmas Greeting Cards in boxed assortment 10c-23c-39c-49c-59c-\$1.00-\$1.19
GILBERT'S CHOCOLATES
HENRY H. FENN
DIAL 2-1611

Churches To Present Christmas Programs

Christmas entertainments will be held at the various churches during the Christmas season. Programs by the Sunday schools will be rendered as follows:

St. Paul's Evangelical Sunday evening, December 20, beginning at 7:30 o'clock.
By Beginners—
Song—"Merry Christmas"—Beginners.
"A Theme of Joy"—Lyle Wenk.
Song—"A White Christmas," Sharon Conk.
"Tiny Tots," Neil Fahrner.
"Dear Little Baby," Edward Wenk.
Song—"O Christmas Trees," Janet Widmayer.
"December," Donald Pierce.
Song—"Away in a Manger," Beginners.
"God's Gifts," Alice Wenk.
Song—"Jingle Bells," Beginners.
"When I Am a Man," Duane Satterthwaite.
Song—"Christmas Is Jesus' Birthday," Beginners.
"Three Little Stockings," Janet Widmayer.
"Here We Are With Christmas Bells," Sharon Conk.
"A Sled for Two," Lloyd Schneider.
Song—"Up on the Housetop," Lyle Wenk.
After the program, the Beginners class will meet in their room, where gifts will be distributed.
Primary and Junior Departments—
Song—"Sleigh Bells," Helen Grabowski's class.
"The World Is Full of Story Books," Donna Hinderer.
"I Am Scared," Edna Elise.
"What Can I Do," Douglas Schneider.
"Christmas Bells," Joyce Messner.
"I Love My Dolly," Joan Miller.
"The Boy of Bethlehem," Richard Schneider.
"The Christmas Day," Eleanor Schmidt.
Song—"Gifts for Jesus," Mrs. Harold Widmayer's class.
Recitation—"Christmas Prayer," Nancy Eisenman.
Exercise—"The Cradle, the Bible," (Continued on page six)

Nurses Are Offered "Refresher" Courses

A war-time shortage of nurses in rural areas may be met by action of the Michigan Department of Health in arranging a six weeks' refresher course for inactive public health nurses. First two weeks, with enrolled nurses gathered in Lansing, will be a lecture period with emphasis placed on emergency adaptation of public health nursing procedures in communicable disease control, including tuberculosis and venereal disease, maternal and child health and school nursing, to be followed by a minimum of one month of training in the field with organized health departments.

Nurses' living expenses will be defrayed during the training period. Applicants without previous public health nursing experience may be enrolled if they have had acceptable training or experience.

The course will open next month and those nurses who complete it will be placed with health departments in rural areas.

ELLIS BOYCE GETS COMMISSION
Ellis C. Boyce, son of Mr. and Mrs. Floyd Boyce, received his commission as second lieutenant on December 10 after thirteen weeks of intensive training at Fort Sill, Okla. Since his induction in July 1941 he has received his training in the field artillery divisions of the U. S. Army at Fort Bragg, N. C., Camp Blanding, Fla., Camp Bowie, Texas and Fort Sill, Okla. He received three promotions before entering Officer Candidate School at Fort Sill—Pfc. in June, Corporal in July and Sergeant in September.

Lieut. Boyce is spending a ten-day furlough at the home of his parents. He will be stationed at Camp Livingston, La.

ENLISTS IN MARINE CORPS

Charles Edward Quigley, son of Mr. and Mrs. T. B. Quigley of Sylvan, enlisted in the U. S. Marine Corps and was sworn in on Monday evening in Detroit. He was born in Lima township on December 31, 1924. He was employed at the Central Fibre Products Co. He returned to the home of his parents and is subject to call.

SUGAR - COFFEE REGISTRATION

The local rationing board announces that industrial and institutional sugar registration for the months of January and February will be held at the high school on Friday, December 8 from 8:30 until 5:15 p. m.

Churches may also apply for sugar and coffee certificates for the same two-month period.

WE WILL BE CLOSED ALL DAY CHRISTMAS

Get your bus information before Christmas as there will be no telephone information available on that day. Burg's Corner Drug Store, phone 4611.

Headaches In Store For New Administration

New Taxes And Reduced Expenditures Present Problems

By Gene Allaman

Two interesting alternatives face Michigan's new administration: First, imposition of new state taxes to meet an anticipated fall in state revenues during the next fiscal year starting July 1, 1943.

Second, reduction of state expenditures by legislative and executive curtailment or elimination of "less essential" public services.

Somebody is bound to be hurt. And, furthermore, political alibis will be hard to conjure. Republicans possess overwhelming control of both houses of the legislature. Only one state elective office—state highway commissioner—remains at the capital today, and the Grand Old Party can't logically pass the buck to him.

The two alternatives, just presented, are based on the assumption that World War II is going to affect state sales tax collecting adversely in 1943 and 1944.

Washington officials, who seem to jump periodically from over-optimism to dire doom, have warned that our 1943 economy will decline to the 1932 low level. And all that despite soaring pay rolls which are flushing the purses of workingmen and women.

Privately, several secretaries of Michigan trade associations are forecasting a definite slump in sales. War priorities will hit the hardware, lumber and drug store business, they concede, when present stocks in many lines of merchandise are exhausted.

One hopeful sign in the state revenue sky is the memory of World War I when industrial workers insisted on spending money, even for silk shirts. This philosophy of war-time spending goes something like this:

After a depression drouth when people were frustrated from the pleasure of luxuries and non-essentials, you can't expect wage-earners to resist the temptation in 1943 when pay checks are bigger than ever and Washington (Continued on page two)

Legion Xmas Party For Kiddies Dec. 19

All children in Chelsea and vicinity who are 12 years of age or younger are invited to attend the annual Christmas party sponsored by the American Legion, which will be held Saturday afternoon, December 19, at the Sylvan Theatre.

The entertainment for the afternoon includes a two-hour show, starting at 2 o'clock. The feature on the screen will be "Mokey," a comedy drama with Dan Bailey, Jr., Donna Reed, Bobby Blake and Correll Hickman. Other attractions which will be of special interest to children of this age group have been booked by the theatre management and include a cartoon, "Night Before Christmas," Stogie Comedy, "Three Smart Saps," and a sport reel, "Dog Obedience."

Following the show Santa Claus will be there to present each youngster with a gift from the Legion.

MEET AT "HOME"

The members of the Chelsea Study club look forward each year to the Christmas meeting at which time the shut-in boxes are packed and a special seasonal program is presented. This year's meeting was held at the Methodist Home, Mrs. A. W. Wilkinson and Mrs. W. R. Daniels arranged the very lovely program, which had as its theme, "Packing a Mental Box," and proved to be decidedly inspirational.

ATTENDS WARDEN SCHOOL

Raymond D. Gadd of Chelsea will attend a school for air raid warden instructors which starts in Jackson today and continues until Sunday. It is expected that 70 students will attend the school of instruction in Jackson, and upon completion of the course diplomas will be issued to all who have taken the course. These instructors will then be qualified to teach new wardens, fire watchers and other defense groups as directed by local officials.

ENLISTS IN MARINES

Evans (Slim) Knott, son of Mr. and Mrs. Harold Knott of Chelsea, who enlisted in the United States Marines, reported to Detroit on Thursday and left for San Diego, Calif. For the past six months he has been employed in the tool room of the Federal Screw Works.

ENTERS ARMY SERVICE

Grant Mohrlock, son of Mr. and Mrs. Michael Mohrlock, was inducted into the United States army and left for Camp Grant, Ill. on Saturday.

Death Takes Dr. Faye Palmer, Local Dentist

Dr. Faye Palmer, veteran of World War I and prominent citizen of this village, died suddenly Monday evening while returning from a meeting of the Chelsea Kiwanis club to his home, 164 Park street. His body was found in front of the J. W. Haselwerdt residence, where he had expired as the result of a heart attack.

Dr. Palmer was born Nov. 14, 1877, in Waterloo township, the son of James and Manda (Clark) Palmer. He graduated from Chelsea high school with the class of '09.

After completing a course at the University of Michigan Dental college in 1906, he opened a dental office in Grass Lake, but left to join the army as a member of the Michigan National Guards, during which time he was stationed at Waco, Texas. He enlisted in World War I, was made 2nd Lieutenant and later was promoted to the rank of 1st Lieutenant of Co. B, 126th Michigan Gun Battalion, 32nd Division of the Red Arrow.

He spent two years overseas and was engaged in battles at Chateau Thierry, Belleau Wood and in the Meuse Argonne sectors.

Dr. Palmer had been a resident of Chelsea since 1920, when he opened a dental office here. He was a member of the Washtenaw County Selective Service Board; was a former Commander of Herbert J. McKune Post, No. 31, the American Legion; a charter member and past president of the Chelsea Kiwanis club; a past patron of Olive Chapter, 108, O. E. S.; a member of the Methodist church and of the official board of the church, and a member of the Michigan Dental Association. He also was affiliated with Excelsior Lodge No. 116, F. & A. M., Grass Lake.

Dr. Palmer was married in Chelsea on Dec. 27, 1922, and is survived by the widow, Blanche; a daughter, Mrs. John V. Copren, and a grandson, John V. Copren, Jr. of San Francisco, Calif.; a sister, Mrs. Harold Brown of Riverdale, Calif., and a brother, Reuben Palmer of Fairmont, Minn.

Funeral services will be held at 2 o'clock this afternoon at the Methodist church with Rev. Bert Eide officiating. Burial will take place in Oak Grove cemetery. Stores will close during the services, from 2 to 3 o'clock.

Coupons Necessary To Obtain Heating Fuels

Any who have not filed applications for the purchase of kerosene, heating fuels or tractor fuels should do so at once as they will be unable to purchase even one gallon of such products without coupons to cover same.

Period one coupons may be used until December 20 and Period two coupons until January 27. Period three may be used from January 7 until February 22; period four is to be used between Feb. 9 and March 31; and period five from March 18 until Sept. 30.

Eligible people and invalids may file for additional oil for heating on form 1104, if coupons received are insufficient.

A supply of all forms are available at your dealer's, or may be obtained at 431 W. Middle St. Information regarding these forms may be had by stopping at 431 W. Middle or calling 5231.

L. FISHER HONORED

Mrs. J. V. Fisher entertained a number of friends at a Christmas party on Monday evening in honor of her husband, Lt. Fisher. Home movies were shown and refreshments were served. The guests were Mr. and Mrs. James Hendley of Manchester, Mr. and Mrs. John Perini, Mr. and Mrs. Eugene Fisher, Mr. and Mrs. A. C. Johnson, Mr. and Mrs. Russell McLaughlin and Mr. and Mrs. Charles Cameron.

On Wednesday evening the Fisher home was the scene of a family dinner. The guests were Dr. and Mrs. Charles A. Fisher and son Jack of Ann Arbor, Mr. and Mrs. Eugene Fisher, Mrs. Flora Hopkins, Mr. and Mrs. William Smith and Dr. M. L. Sibbald.

This evening the Fisher family will hold their Christmas party at the home of Dr. and Mrs. Charles A. Fisher in Ann Arbor.

SUNDAY SCHOOL ELECTS

The annual election of officers of the Congregational Sunday school was held on Sunday. The officers elected are: Superintendent—Mrs. John Hale. Asst. Supt.—Mrs. A. L. Brock. Secretary—Mary Christwell. Treasurer—Mrs. W. S. Davidson. Primary Supt.—Mrs. P. C. Maroney. Chorister—Mrs. R. D. Gadd. Executive Com.—Mrs. E. W. Eaton, Mrs. Lyle Christwell, M. W. McClure.

POPULAR PARTY

The Waterloo PTA will hold a popular party at Gleaner hall, Waterloo, on Saturday night, Dec. 19. Public invited.

POPULAR PARTY

Popular party at St. Mary's school hall Friday evening at 8 o'clock. 25 games for 25c. Adv.

Lumber! Lumber!

We Have 1x8 -- 1x10 and 1x12 Boards

ALL YOU WANT

Plenty of Coal

GIVE US A CALL

Chelsea Lumber, Grain and Coal Co.

DIAL 6911

OUR STORE WILL BE OPEN EVENINGS NEXT WEEK

December 21 to 24

CLOSED ALL DAY SATURDAY, DEC. 26

GROVE BROTHERS

5c — 10c to \$1.00 Stores



LADIES' AND MEN'S WATCHES
MASSIVE STONE, CAMEO AND SIGNET RINGS FOR MEN

FINE LEATHER BILLFOLDS
REMINGTON 3-SOME AND 4-SOME SHAVERS
SHEAFFER AND PARKER PENS, PENCILS AND DESK SETS

LADIES' DIAMOND, CAMEO, CLUSTER AND BIRTHSTONE RINGS
EXPANSION BRACELETS

COMPACTS—PLASTIC, PRECIOUS METAL AND LEATHER

LOCKETS—FESTOONS, LA VALIERES, CROSSES RICHIEU AND MARVELLA PEARLS

IDENTIFICATION BRACELETS

BROOCHES—CAMEO, GOLD AND SILVER, SATINORE

PICTURES AND LUCITE PICTURE FRAMES MANICURE SETS

ELECTRIC CLOCKS—WALL AND MANTLE

EAR RINGS—PEARL, STONE SET AND SATINORE

BRACELETS—GOLD FILLED, STERLING, BEAD, SATINORE

LUSTER-BRITE SILVER TRAYS — \$6.50

E. E. WINANS

JEWELER AND OPTOMETRIST

CALL 2-2921 FOR OPTICAL APPOINTMENTS

For the Kiddies

(Dad and Mom Too)

A Table Model

Electric Phonograph

at \$29.95

Children's Stories and Songs, also Popular and Classical Records and Albums -- in The Record Shop

L. R. HEYDLAUFF

DIAL 2-2921

CHELSEA, MICH.

THIS WEEK'S SPECIALS!

OvenFluff Cake Flour, package 17c

24 1/2 lb. bag Phoenix Flour 99c

Hi Ho Crackers, 1 lb. package 19c

Pink Grapefruit 4 for 19c

4 lbs. Navy Beans 29c

1 package O'Henry Cookies 22c

HINDERER BROTHERS

QUALITY GROCERIES AND MEATS

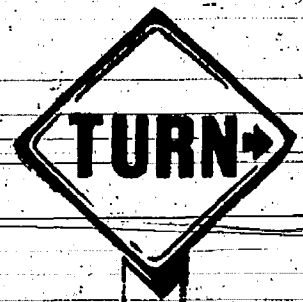

We do you a good turn by making sure you invest in complete insurance protection. We are prepared to satisfy your insurance needs, whatever they may be, at lowest costs consistent with complete insurance protection.

A. D. Mayer -- Insurance

THE AGENCY OF SERVICE

FREEMAN BUILDING—PHONE 7131 or 7133

Molasses Feed

Sweet Soy—a mineralized Soy Bean

Meal with Molasses, 100 lbs. \$2.85

80 lb. Sack of Oyster Shells .90

25 lbs. Dog Food 1.40

Farmers' Supply Co.

PHONE 5511 ROY C. IVES

FOR CHRISTMAS

Remember your Mother, Father, Brother, Sister or Sweet-heart with a fine piece of Jewelry from KANTLEHNER'S where quality is first consideration.

FINE DIAMOND RINGS -- FINE STONE

SET RINGS OF ALL KINDS -- LOCKETS --

PENDANTS -- BRACELETS AND ALL

OTHER JEWELRY GIFTS

KANTLEHNER'S

JEWELER and OPTOMETRIST

Where Gems and Gold Are Fairly Sold

CORNER MAIN AND MIDDLE STS.

The Chelsea Standard
Published Every Thursday
M. W. McLURE, Publisher

Entered in the postoffice at Chelsea, Mich., as second class matter.

Subscription price: \$1.50 per year; six months, 75 cents; four months, 50 cents.

WE WILL BE CLOSED ALL DAY CHRISTMAS

Get your bus information before Christmas as there will be no telephone information available on that day. Burg's Corner Drug Store, phone 4611.

PERSONALS

Mrs. M. J. Baxter spent Monday in Jackson at the home of her mother, Mrs. W. M. Backus.
Mrs. Myrtle Aichele of Ypsilanti has been the guest of Mrs. W. K. Guerin this week. Mrs. Grace Miller of Ann Arbor was a Sunday visitor.
Miss Beverly Secor of San Francisco, Calif., arrived on Tuesday afternoon to spend a week at the home of Mr. and Mrs. Dudley Holmes.
Mr. and Mrs. Homer Nixon are the parents of twin boys, Alton Omer and Alvin Homer, born on Sunday, December 13, at St. Joseph's Mercy hospital in Ann Arbor.

H. D. Witherell has been re-appointed postmaster of the local post-office.
Mrs. Wallace McKey of Belleville was a guest at the home of her aunt, Miss Jessie Everett on Thursday.
Mrs. J. C. Dreyer spent the past week in Ann Arbor with her son-in-law and daughter, Mr. and Mrs. Elden Harris.
C. O. Bahnmiller, who was a patient in St. Joseph's Mercy hospital in Ann Arbor the past week, returned home on Sunday.
Philip Skentelbury, who is stationed at the Naval Armory in Chicago, spent the week-end with his parents, Rev. and Mrs. W. H. Skentelbury.
Mr. and Mrs. M. E. Dore of Grayling and Miss Patricia Ann Baldwin of Grosse Pointe were week-end guests at the home of Mr. and Mrs. Lloyd V. Dennis.
Mrs. Alma Woods, who has been caring for her mother, Mrs. H. C. Breitenwischer, left on Monday to spend the week at her home in Marshall.

Headaches In Store For New Administration

New Taxes And Reduced Expenditures Present Problems

(Continued from page one)

Insists the war might continue for many years.
Consequently, some wage-earners are going to spend money even if it is for goods or services which they otherwise normally would not demand.
Liquor sales are soaring. Beer taverns and night clubs are crowded. Youth is enjoying another "last fling." Juvenile delinquency is mounting everywhere.
If this pattern of war-time living is going to prevail, then actual spending will be maintained regardless of restrictions. The state will get its share in taxes. Do you agree?
Because elections are often won on the basis of campaign promises, legislators may not relish the prospect of going to Lansing and cutting "non-essential" expenditures to the bone. And you can't blame them greatly at that.
The two-year term of a Michigan governor doesn't help matters either, for the governor is only human in hoping he may please enough voters to merit re-election in 22 months. Pleasing one voter by offending another is often the price of economy.
It merely emphasizes that economy in government is easier to talk about, and to write about, than to accomplish.

FARMER'S GUILD ELECTS
At a recent meeting of the Farmer's Guild, No. 254, which was held at St. Mary's hall, the following officers were elected:
President—Kenneth Proctor.
Vice-Pres.—Russell Stoker.
Secretary—Henry Heim.
Treasurer—George Brettschneider.
Directors—Oscar Widmayer, Fred Taylor, Clarence Staphish, Ernest Treger and T. G. Riemenschneider.
Refreshments were served.

THIEVES STEAL GAS
Chelsea has a mean thief—a gasoline thief. Sometime during Saturday night thieves took five gallons of gas from the car of Robert Winans of Lambertville. The car was parked at the home of Mr. Winans' father-in-law, George Goodell on Lincoln street. The theft of the gasoline works rather a hardship on the Winans' as their daughter was a patient in the U. of M. hospital in Ann Arbor the past week and it is necessary to take her to the hospital for treatment. Persons who take gas from cars evidently want a little pleasure riding.

Red Cross News

Red Cross in Military and Naval Service
Fifteen years ago, Calvin Coolidge said that the Red Cross was the only organization he knew of that did good by looking for trouble. That is as true now as it was then. At present the Red Cross is engaged in the greatest war service program in its history.
The first duty of the Red Cross, according to the terms of its Congressional Charter, is to aid soldiers and sailors and their families in times of sickness and trouble. This follows closely the spirit of its inception; the compassion of the young Swiss who gathered helpers about him and ministered to the wounded of both armies as he repeated the words: "men are brothers," laying the foundation for the organization later to be known as Red Cross.
The well able-bodied soldier has comparatively little occasion to come in contact with the Red Cross. The moment that he, or members of his family are sick or in trouble, the Red Cross is ready and able to serve. This organization is the official social service agency of soldiers and sailors and their families.
Red Cross Nurses are on duty in every Army and Navy hospital. The Red Cross maintains a staff of competent medical technologists for service in these hospitals. It furnishes occupational therapy equipment, as well as professional instruction for its use, for crippled and convalescent patients, thus contributing to rehabilitation and recovery. Its trained medical and social workers are on duty in all its hospitals. It provides recreational equipment and trained recreational workers for all recreational buildings erected and operated in conjunction with military and naval hospitals. In this field, it is one of the world's greatest motion picture film exhibitors.
There are twelve types of social service specifically requested by the military and naval authorities and incorporated into Army and Navy regulations. Among these the Red Cross:
Aids service men's families in the event they have lost their earning capacities or have exhausted their resources until they can become self-supporting again.
Sends communications and food packages and clothing to prisoners of war.
Serves as the connecting link between the service men on active duty and their folks back home, thus maintaining the morale of both.
Prepares, presents, and prosecutes claims for compensation, insurance, and other benefits to which an injured service man, discharged with a disability, is entitled.
Provides assistance similar to the above to the survivors of a service man who has been killed, financial aid being extended when necessary until claims are adjusted.
At the present time, Red Cross is handling more than half a million service men's cases a year at an annual cost of more than \$36,000,000 a year. Half of every Red Cross dollar is spent on services to the Armed Forces and their families.

the Michigan state legislators and state officials is wrestling with the problem. It's a tough nut to crack.
CARD OF THANKS
I wish in this way to sincerely thank the friends, neighbors and relatives for their many acts of kindness during my stay in the hospital and after my return home.
Harry Wellhoff.
Standard Liners Bring Quick Results

CHRISTMAS PARTY
The annual Christmas party for the Beginners' class of St. Paul's Sunday school and rehearsal for the Christmas program will be held Thursday afternoon at 2 o'clock at the hall.
Clingman's Dome
Clingman's Dome, North Carolina, is the highest peak in the Great Smoky mountains. Its altitude is 6,642 feet.

Color Controls Man's Emotions
Raymond G. Tyeffer, past president of the National Association of Merchant Tailors of America, is credited by George D. Gaw in "American Business" with the finding that by wearing red, a man actually feels strong and dynamic, that yellow makes him gay, and blue soothes him.
London Parks
Greater London includes 6,000 acres of open spaces and parks.

TOWER CAFE

SPECIAL FOR SUNDAY
—FEATURING—
SEA FOODS
Chicken and Chops

Served From
11:30 to 9:00

Short Orders at all hours.

— FOR —

Quicker Starting
AND
More Miles Per Gallon
USE
Good Gulf Gasoline

NEW HOURS
Week Days—7 a. m. to 7 p. m.
Saturdays—7 a. m. to 10 p. m.
Sundays and Holidays—8:30 a. m. to 12 Noon

MACK'S Super Service
Phone 2-1311

AGEING IS ALL-IMPORTANT IN BEER

Only through long and careful ageing is it possible to produce a beer of the finest quality. Every drop of Fox De Luxe is slowly aged in sanitary glass lined tanks, under uniform temperature control. Only when it has reached the peak of flavor perfection is it bottled and sold. No wonder Fox De Luxe has such mellow balanced flavor! Try it today!

FULL 32 OZ. "DRAFTY" QUART CONTAINS 5 FULL GLASSES REAL DRAFT BEER

FOX DE LUXE BEER

FOX DE LUXE
MICHIGAN'S FASTEST GROWING BEER

-but NOT this Christmas, please



Keep Long Distance lines clear for war calls

AMONG the things we're asked to do without, this War Christmas, is the pleasant custom of making Long Distance calls to greet our friends.
As on other days, the wires will be crowded with war messages, and such calls cannot be delayed.
Therefore, on Christmas Eve and Christmas Day, please do not make Long Distance greeting calls, particularly to points outside of Michigan.
★ Give War Bonds and Stamps for Christmas ★
MICHIGAN BELL TELEPHONE COMPANY

Can GAS RANGES and WATER HEATERS be purchased?

1 Yes, when there is no equipment for cooking or for heating water, and the purchaser does not have available any other equipment.

2 Yes, when the owner's present equipment for cooking or for heating water is worn out or damaged to an extent that repair is impracticable.

The government prescribes certain formal requirements the customer must follow which will be explained on request.

Families not covered by the above situations are expected to make their gas equipment serve for the duration. Your gas appliances are durably made and with reasonable care will give you long and satisfactory service.

Michigan Consolidated Gas Co.
211 E. Huron Street
Ann Arbor, Michigan

PERSONALS

Mr. and Mrs. Lawrence Heuer of Detroit have moved into the Warren apartment on Congdon street.

Mr. and Mrs. Lloyd Heydlauff and family spent Sunday in Grass Lake at the home of Mr. and Mrs. Phil Willis. Mr. and Mrs. Harold Davis and family of Ann Arbor spent Sunday at the home of her father, Albert Pielmeier.

Harry Wellhoff, who for the past 21 days had been a patient at University hospital, Ann Arbor, returned to his home here on Sunday.

Mr. and Mrs. Lloyd Smith entertained his brother and wife, Mr. and Mrs. Earl Smith of Van Wert, O. as guests for the week-end.

Alfred Lindauer has sold his farm on old US-12 to Mr. and Mrs. Stephen Wengen of Homer, who took possession last week. Mr. and Mrs. Farrell Woods, the former occupants, have moved to a residence near Bruin lake.

Mr. and Mrs. Kenneth Anderson and daughter Carolyn of Highland Park were Sunday callers at the home of Mr. and Mrs. Leroy Hoffman.

Mr. and Mrs. W. W. Scott and daughter Sandra of Troy, O. spent several days of the past week with her mother, Mrs. Blanche Bolin, at the home of Mrs. F. E. Storms.

Mr. and Mrs. Harold Seyfried and daughters of Ann Arbor and Mr. and Mrs. John Bird of Ypsilanti were dinner guests at the home of Mr. and Mrs. H. R. Seyfried on Sunday.

Mr. and Mrs. Oliver Walker and daughter and Mrs. Lydia Schaeble were in Ann Arbor on Saturday afternoon to attend the funeral of Mrs. Schaeble's brother, William Schaeble.

A. H. Schumacher left this morning for Maplewood, N. J., to spend the Christmas holidays with his son, E. E. Schumacher and family. The first of the year he will go to Florida to spend the winter months.

Mr. and Mrs. D. H. Wurster and family were guests at the home of Mrs. Charles Martin of Ann Arbor on Sunday.

Mr. and Mrs. Wilbur Hinderer and daughters and Mrs. Martha Weinmann were guests at the home of Mr. and Mrs. Arthur Schairer of Scio on Sunday.

Mr. and Mrs. John Hagen and son of Kalamazoo were recent guests of her parents, Mr. and Mrs. Albert Ashtal. Mr. and Mrs. Charles Norton of Ypsilanti were week-end visitors.

NOTICE LIMA TAXPAYERS. I will be at Chelsea State Bank on Saturday, December 19 and every Saturday thereafter until further notice for the purpose of collecting Lima-township taxes.

MARY HASELSWERDT,
Treasurer.

CARD OF THANKS
I wish in this way to thank my friends, relatives and neighbors for their many acts of kindness during my stay at the hospital and after my return home.

George E. Haist.

ENTERTAINS NOBLE GRANDS

The Past Noble Grand of the Rebekahs were entertained at the home of Mrs. Anna McDonald on Wednesday evening, with bingo furnishing the diversion. High prize went to Mrs. Lena Jones, Mrs. Belle Barth receiving low. The hostess served refreshments.

Standard Liners Bring Quick Results!

Local Defense Topics

Under a new ruling by the Office of Defense Transportation, announced today by Leslie W. Patterson, ODT district manager, operators of commercial truck fleets will be saved a lot of "paper work" in reporting to ODT the day-by-day operations of their individual trucks.

Patterson said that an amendment to ODT General Order No. 21 eliminates the need to enter operating records on the reverse side of Sub-Certificates of War Necessity issued to truck owners. In cases of fleet operators, their weekly summary of mileage, load and gasoline consumption for each truck will be submitted on the master certificate covering the entire fleet.

"The only record that must still be entered on the sub-certificates for individual trucks are the inspection reports," Patterson added.

A streamlined procedure on appeals from commercial motor vehicle operators who consider their mileage and fuel allowances provided in ODT Certificates of War Necessity to be inadequate was announced today.

Leslie W. Patterson, district manager for the Office of Defense Transportation, in making the announcement, said also that farmers and other commercial motor vehicle operators whose ODT certificates do not allow sufficient gasoline for essential operations will be given enough gasoline

to meet their needs through Jan. 31. Patterson, whose office is located at the Boulevard Building, Detroit, made the following announcement:

"Certificates of War Necessity have been issued for the bulk of the state's trucks, buses, taxicabs and other commercial motor vehicles. However, a number of the original applications did not contain sufficient information for ODT to determine with reasonable accuracy the mileage requirements of the operators.

"In such cases, certificates were issued bearing mileage and fuel allowances designed to tide the operators over until additional information could be obtained through appeals and new or supplemental certificates issued. This procedure was necessary because in most cases there was not sufficient time to obtain the necessary additional information from the operators.

"In order to facilitate the issuance of the new or supplemental certificates to bring mileage and fuel allowances into line with the actual needs of the operators, all appeals will be handled by our ODT district office.

"Farmers wishing to appeal for additional allotments should file their appeals through the farm transportation committees of their U. S. Department of Agriculture County War Board. Other operators should file appeals directly with the ODT district office. These appeals may be filed immediately. The original instructions requiring that the appeals be withheld for 30 days are now cancelled."

24 Years Ago

Thursday, Dec. 19, 1918

E. Lloyd Hoffman died on Monday, Dec. 16, 1918.

Arthur and Edward Markel of Sylvan have purchased the William Cushing farm in Webster township.

Thomas Leach has purchased the J. P. Wood estate property on Harrison street.

Mrs. Lewis Mayer of Lima died on Wednesday, Dec. 18, 1918.

Mrs. Katherine Kappler died on Sunday, Dec. 15, 1918.

Miss Florence Guinan of Lyndon township died on Wednesday, Dec. 18, 1918.

Fred Seid, son of Mr. and Mrs. John Seid of Francisco, died recently.

34 Years Ago

Thursday, Dec. 17, 1908

Olive Lodge, No. 156, P. & A. M., held a banquet in the M. E. church on Tuesday evening. Olive Chapter O. E. S. were guests of honor and 150 were present.

Messrs. Holden and Young have purchased the phonograph business of C. L. Bryan.

Sydney Harrington of Detroit, a former resident of this place, died on Tuesday, December 15.

The Chelsea bowling team played a matched game in Manchester on Tuesday evening. The Manchester team won the game.

Joe Dixon has sold his farm to Frank Eder.

WILL HOLD CHRISTMAS PARTY

The Young Mothers' Child Study Club will have their Christmas party next Tuesday evening at the home of Mrs. Thomas Smith, who lives at 513 Congdon street. There will be the exchange of gifts between the mystery sisters of the club, and the singing of Christmas Carols and games of the season will provide entertainment for the evening.

Two for One
The Amazon river has two sources, both in Peru.

Pvt. Leo Tuttle of Fort Slocum, N. Y. was a week-end guest of his parents, Mr. and Mrs. Jay Tuttle.

Miss Florence Fenn of Detroit spent the week-end with her parents, Mr. and Mrs. H. H. Fenn.

Firestone Gifts That Please

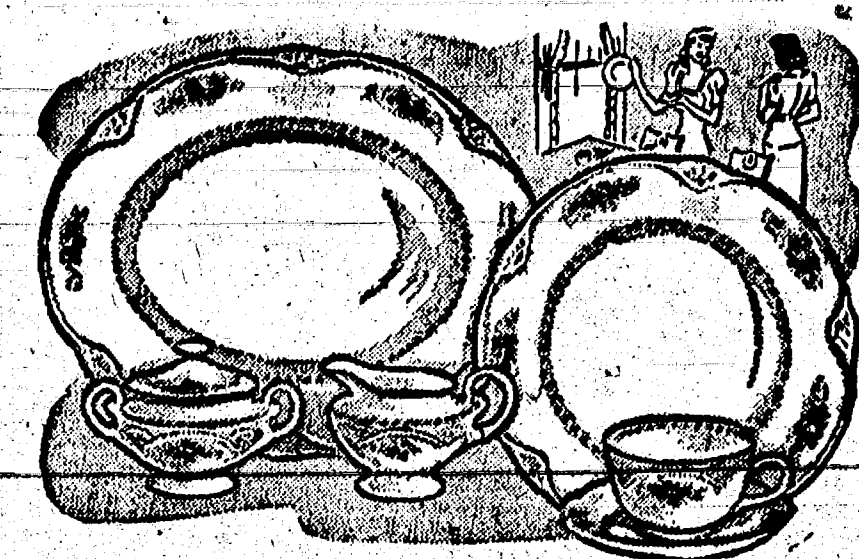

Christmas Dinner On New Service
OLD FASHIONED GARDEN
53 Pieces **12.95**

A gift the whole family will appreciate. First quality, highly glazed, semi-vitreous china. Beautiful pattern. Replacement pieces available.

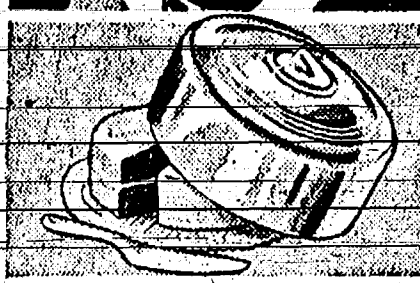

Cake Cover
1.49
Chrome cover 8" deep. Special humidifier keeps contents fresh. 12" crystal platter.

Card Table
2.39
Stain-resisting top. Hardwood top rails. Walnut finish. Machine-riveted construction.

May We Suggest? - -

Gay Fiesta Juice Set	\$1.25
20-piece Fiesta Dinner Set	\$5.95
Table Tennis, DeLuxe	\$3.29
Men's Billfolds	98c to \$2.98
Plastic Juice-O-Mat	\$3.79
Waffle Set	\$3.89
Nested Bowl Set	\$1.69
Firestone Robes	\$2.98 to \$6.95

E. J. Claire & Son, Inc.

103 N. MAIN STREET CHELSEA, MICH.

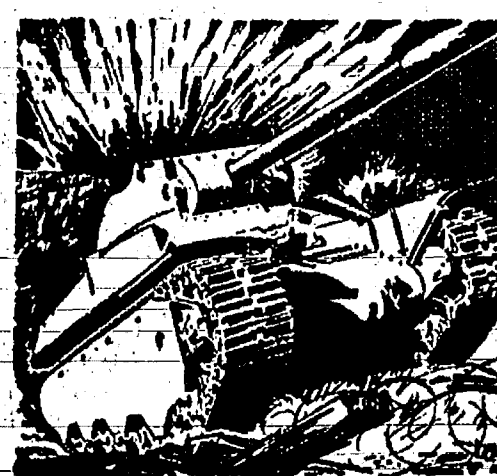

You Came Down the Longest Assembly Line on Earth

YOU go roaring into battle . . . a huge monster . . . the deadliest engine of destruction that ever crawled over the earth!

A year ago the railroads began assembling the materials of your being—the rich, red ore of the Mesabi range . . . a mountain of limestone . . . scrap iron from a thousand small-town junk heaps.

Your steel came hissing hot from the mills—in billets, blooms and slabs—and was fanned out by rail to processing plants from coast to coast.

Back you came in pieces—tens of thousands of them—from five-ton hunks of armor plate to delicate hair-springs light as a feather.

Your engine from the East—your transmission from Detroit—your tracks from Cleveland—your copper wiring from upstate New York—your guns from the government arsenal.

You moved down the longest assembly line on earth—the railroads of America—then by rail again to the docks, swaddled in grease, with a sign chalked on your side—**Bound for North Africa.**

Vital war goods . . . troops on active duty . . . members of the armed forces on furlough . . . men and women engaged in essential war activities . . . all must be transported in ever-increasing volume in the months that lie ahead.

Above all else—the war transportation demands of our country must be served. To this limit of capacity remaining, the railroads will spare no effort to meet the travel requirements of the general public. But it will not be possible at all times to meet these requirements fully.

Steel is not available for new passenger cars . . . so the present fleet must suffice for the travel needs of all.

The continued understanding and acceptance of this limitation by the American public is one more way in which it may patriotically contribute to winning the war.

New York Central

ONE OF AMERICA'S RAILROADS
ALL MODERN FOR WAR!

BUY U. S. WAR BONDS AND STAMPS

THERE'S NO PLACE LIKE HOME this Christmas Day!

Home is a long way from our men fighting in the jungles of Guadalcanal and the sands of Tunisia—yet not too far for thoughts and hopes to travel on Christmas Day. But millions of other young men in uniform are closer to the ones they love and the places they want to be—near enough for fleeting visits home before they are called to far battlefields.

Men on leave deserve first call on transportation—and get it. But because gasoline rationing for private motor cars has added so greatly to the civilian need for Greyhound service, the cooperation of every

traveler is more important now than ever before.

You will find it more comfortable to take your trip before the heaviest holiday rush—and to return after it's over. Voluntarily saving a bus seat for a soldier or sailor the week before Christmas—that's the American way. At the same time, you'll be aiding the buses to carry as many as possible of those who have reason to travel—both military and civilian.

To help our boys get home, many of us can easily stay home during the Christmas rush season!

A few suggestions for wartime travel: go on mid-week days whenever possible—avoid holidays and rush periods—take less baggage than usual—get tickets and information in advance.)

GREYHOUND TERMINAL

Burg's Corner Drug Store

Phone 4611

SERVE SEE AMERICA NOW
SO YOU CAN SEE AMERICA LATER

GREYHOUND LINES

THE HOME FRONT IN MICHIGAN

Estimates of Uncle Sam's production of combat armament in 1942 assure Mr. and Mrs. Michigan that any trouble and inconvenience caused by cutting of civilian goods and services will be rewarded. By the end of 1943 the United States, alone, will produce almost as great a volume of fighting weapons as all the rest of the world combined. The United Nations already are producing twice as much as the Axis.

A greater war effort will mean less food and consumer items in coming months—but those items that are available will be distributed as evenly and fairly as possible. After the first of the year the new "point" system of rationing will start for rationing certain commodities not yet announced. The system will not replace straight coupon rationing of sugar, gasoline and coffee. It will be used only for groups of related or similar commodities.

Santa Claus—and all the kids in Michigan—got a break the other day when three governmental agencies ruled that no restrictions will be im-

posed this year upon the production, distribution and sale of Christmas trees. But the kids, and their mothers and fathers, will have to do without chocolate Santa Claus, St. Valentine's hearts, Easter bunnies and eggs and other chocolate novelties. The War Production Board is prohibiting their manufacture after Dec. 15 because of the shortage of imported cocoa beans from which chocolate is made.

By the way, if you can't always buy your favorite candy bar, it's because soldiers need candy when they go to war. The soldiers' "extreme emergency" food package, Ration D, for example, contains hard chocolate and sugar—lots of body fuel, little bulk.

Everybody soon will have to stretch their chewing gum a little further. Chewing gum chewers must cut down about 130 sticks per year because the boys in service are using more than they did when in civilian life and the sugar shortage has prevented an increase in output. However, the available supply is almost what it was in 1941—an all-time record year for gum chewers.

The Michigan fishing industry must exert every effort to increase current and future production in spite of all dislocations caused by the war, according to Harold L. Ickes, Secretary of the Interior and Coordinator of Fisheries. He explains there is now a vital need for every possible pound of fresh, frozen, canned and otherwise preserved fishery product.

Farmers and other Michigan commercial motor vehicle operators whose Office of Defense Transportation certificates of war necessity do not provide enough gasoline for essential operations will be given sufficient gasoline to meet their needs through Jan. 31, pending the issuance of corrected certificates.

War workers are advised to make Christmas day a holiday, if possible, because there have been no other full holidays in war production since the fight for freedom began. However, the WPB has announced that war factories would be expected to observe normal working schedules on New Year's Day.

DOTS AND DASHES: Men in the U. S. armed forces abroad can now send gifts of souvenirs to the value of \$50 back home duty free... only about half of the excess tires motor-

ists are turning in are usable or can be made serviceable by repairs and recappings... 3,500,000 volunteers are now doing Red Cross work... heavy cream has been made available for persons on special diets and for hospitals... our boys in Africa have the help of tens of thousands of among the most feared and effective soldiers of modern warfare—the dreaded Senegalese who come from the land of battling Siki in French West Africa... wartime burdens on transportation—and on the postal service make it more necessary than ever that you do your Christmas mailing early... more coal and wood-burning stoves are being made available for those who want to change over from fuel oil heating equipment.

Chelsea B. B. League

Standings	W	L
Cassidy	2	0
Spring	1	1
Kimunity	1	1
Fibre	1	1
Federal	1	1
Dexter	0	2

In the first game last Thursday evening Kimunity proved themselves the team to beat as they defeated Federal by the score of 54 to 15. The passing of B. Miller was just too much for the Federal boys to stop.

In the second game Fibre met a fellow named R. Streets who paved the way for Spring in their 22 to 20 victory. This was by far the best and most exciting game of the night.

In the final game Cassidy made it two in a row as they defeated Dexter 37 to 29. Lack of reserves caused Dexter much trouble, but they were in there fighting all the time.

The following games are scheduled for tonight, Dec. 17:
Spring vs. Federal at 7:00.
Dexter vs. Kimunity at 8:00.
Fibre vs. Cassidy at 9:00.

Vertical and Slant Grained
The weather-resistance of a paint is approximately proportional to the angle that the grain of the wood makes with the surface, i.e., a wood surface with a vertical grain holds paint much better than wood with a slant-grained surface.

North Carolina Pipeline
The longest welded pipeline in the world is now pouring oil into North Carolina from the gulf, doing the work of ten tankers.

Girl Scout Adviser Will Be Here Friday

Miss Florence Otto, of Chicago, Ill., member of the Girl Scout national training staff, will be in Chelsea on Friday, December 18, at 2:30 to meet



MISS FLORENCE OTTO

with the Girl Scout leaders and members of the Girl Scout Council at the public school.

Miss Otto, who is a field adviser on the Great Lakes regional staff, works with the adult members of Girl Scout councils in Illinois, Indiana, Michigan and Wisconsin.

A graduate of the Milwaukee-Dow College, Milwaukee, Wis., Miss Otto is a member of the Wisconsin State Teachers Association and the National Education Association.

She has taken courses in several Girl Scout national training centers, and has held various positions in Girl Scout camps in Illinois and Wisconsin. She was local director of Girl Scouting in Madison, Wis., for two years before she became a member of the national staff late in 1939.

Women's Relief Corps Elects New Officers

R. P. Carpenter Corps, No. 210, held their annual Christmas party and election of officers on Tuesday, December 15. A delicious chicken dinner was served at noon to 26 members. The hall and the table were beautifully decorated in keeping with the holiday season. Gifts were exchanged by the Mystery Sisters and each member revealed the name of her Mystery Sister at this time.

Following the dinner the regular meeting was held. It was voted to hold a social party at the home of Mrs. Elizabeth Klingler on Tuesday, January 12, for the purpose of working on a quilt. It was also voted to sponsor a silk stocking and cancelled stamp drive, the time and place to be announced at a later date.

Officers for the ensuing year were elected as follows:
President—Ruth Chriswell.
Sr. Vice-Pres.—Winifred Moore.
Jr. Vice-Pres.—Mabel Bair.
Secretary—Evelyn Rowe.
Treasurer—Ida Webster.
Chaplain—Belle Rowe.
Conductor—Helen Kilmer.
Asst. Cond.—Carrie Dancer.
Guard—Ida Guerin.
Asst. Guard—Eleanor Herman.
Pat. Inst.—Blanche Mohrlock.
Press Corr.—Joan Johnson.
Musician—Myrtle Price.
Color Bearer No. 1—Elizabeth Klingler.
Color Bearer No. 2—Ida Damon.
Color Bearer No. 3—Myrtle Schieffelin.
Color Bearer No. 4—Nellie Whitmer.
Music Committee—Myrtle Price, Lola Dancer, Anna Storms.
Delegate to Department Convention to be held in June—Ruth Chriswell.
Alternate—Myrtle Price.

These officers are to be installed at the next regular meeting in January. Hostesses for the Christmas party were Mesdames B. Mohrlock, W. Moore, M. Price and Mary Adam.

'Dear Santa'



These boys want Santa Claus to know about their favorite toys in plenty of time before Christmas, and they're willing to rise to the occasion. With the help of his older brother, this young man solemnly mails his letter to "Dear Santa."

HOLD CHRISTMAS PARTY

The home of Mrs. D. A. Riker was the scene of the annual Chat 'N' Sea Christmas party on Tuesday evening. About 25 members and guests were present. A delicious three course dinner was served at 7 o'clock. The tables were centered with white birch holly holding three red tapers and pine sprays. Gifts were exchanged and a social evening was enjoyed. The assisting hostesses were Mrs. M. J. Baxter, Mrs. E. G. Lindemann and Mrs. C. H. Schwiager.

BOWLING

CHELSEA BOWLING LEAGUE

Standings, including Dec. 10

Team	W	L	Pct.
Fed. Screw Gov. Insp.	23	13	.639
Central Fibre	21	15	.583
Spaulding Chevrolet	21	15	.583
Fed. Screw Grinders	21	15	.583
Sylvan Recreation	21	15	.583
Fed. Screw Machinists	20	18	.556
Merkel-Koh	20	18	.556
Chelsea Milling	20	18	.556
Daniels Buick	20	18	.556
Spring 2	18	18	.500
Spring 1	16	20	.444
North Lake	15	21	.417
Fed. Screw Office	15	21	.417
Seltz-Burg	13	23	.361
Fed. Screw Platers	13	23	.361
Ch. Rod & Gun Club	12	24	.333

Individual high game—Rowe, Chelsea Milling—254.
Individual high three games—Seitz, Seitz-Burg 196-221-214—631.
Team high game—Federal Screw Grinders 232-174-149-139-135—939.
Team high three games—Sylvan Recreation 894-876-768—2558.

VICTORY DIVISION

Standings December 8

Team	W	L	Pct.
Tower Cafe	21	9	.700
Mac's All Stars	21	9	.700
Dixie Five	18	12	.600
Quality Market	13	17	.433
Al Mayer Insurance	13	17	.433
Fibre Co. No. 2	12	18	.400
Fibre Co. No. 3	11	19	.367
F.S.W. Plant Protection	11	19	.367

Team high three games—Mac's All Stars 829-757-956—2542.
Team high game—Mac's All Stars 956.

Individual high three games—J. Policht, Tower Cafe, 173-234-198—605.

Individual high game—G. Novess, Tower Cafe, 245.

LADIES' LEAGUE—WEEKLY

STANDINGS

Central Fibre—Hutzel 438, Pearson 381, Phelps 374, Alexander 354, Toth 410. Totals 606-656-704—1966.
"V" for Victory—Coltre 327, Stofor 376, Hummel 229, LaSavage 383, Sauer 438. Handicap 96. Totals 596-636-617—1663.
Hogan-Haves—Klump 469, Hollands 361, Eder 409, R. Honeck 448, Jarvis 426. Totals 634-683-798—2115.
Lucky Five—T. Honeck 370, D. Donovan 329, L. Donovan 331, D. Kiseaman 464, Hubbert 436. Handicap 117. Totals 692-697-668—2057.

Chelsea Milling Co.—Wheeler 417, Floyd 371, Foster 292, Sprague 425, Smith 389, Gilbert 300. Totals 676-600-619—1894.

Milling Co.—White 343, Parsons 375, M. Slane 352, Marsh 353, V. Slane 310. Handicap 117. Totals 570-594-670—1834.

Tower Plant—Tucci 360, Guest 303, Bumpus 406, Rabley 340, B. Wheeler 297. Handicap 30. Totals 568-572-596—1736.

Chelsea Spring Co.—Sanders 376, Sylvester 348, Sadoski 294, Hafley 259, Platt 419. Totals 547-573-616—1736.

Dixie Gas & Oils—Park 364, Osborne 388, Carlisle 337, Brown 384, Wedemeyer 490. Totals 620-657-676—1963.

Machinists—Karp 206, Bollinger 265, Hunter 361, Coble 354, Lixey 352. Handicap 135. Totals 665-605-624—1794.

Waterloo

The Ladies' Aid held their in-gathering on last Friday evening. A bountiful supper was served to members and their families and a goodly sum was realized.

Miss Isabelle Hitchcock and nephew Tommy Moffatt of Detroit spent the week-end with her parents.

Mr. and Mrs. Wm. Wocley visited Mr. and Mrs. Kenneth Carty at Jackson on Sunday afternoon.

Mr. and Mrs. Gerald Runeman were week-end guests at the home of his parents.

The children and young people are practicing for the Christmas program at the U. B. church to be held the evening of December 24. Everyone is cordially invited. Rev. and Mrs. Schade are in charge.

The next Ladies' Aid meeting will be held at the home of Mrs. Vicary in January when they will pack a box of good used clothing and new articles for old people and orphans at Otterbein Home. Anyone wishing to donate please leave at Vicary's on or before that day, which will be January 21.

Mr. and Mrs. Kenneth Stanfield and children visited her parents on Sunday afternoon.

Mr. and Mrs. Lyle Walz and family spent Sunday at the home of her parents. Mr. and Mrs. Ed. Scripser.

Mrs. Harry Hess and Amelia spent Wednesday and Thursday with relatives in Detroit.

John Lehmann spent Saturday and Sunday with his son, Roland and family, at Michigan Center.

Mr. and Mrs. Walter Bohne and

sons were Sunday afternoon callers at the home of Mr. and Mrs. Victor Moeckel.

Mr. and Mrs. John Dykemaster spent Sunday evening with Mr. and Mrs. Leigh Beaman.

The Willing Workers met with Mr. and Mrs. Leigh Beaman last Wednesday for a delicious pot-luck dinner. The afternoon was spent in tying a comforter. Next meeting will be with Mrs. Eara Moeckel. Visitors were Mrs. Hill, Mr. and Mrs. Vera Gardfield and son of Jackson and Mrs. John Dykemaster.

Miss Joanne Barber of Stokbridge spent the week-end with her grandparents, Mr. and Mrs. Wm. Barber.

Mr. and Mrs. R. J. Moeckel, Mrs.

Geo. Phipps and daughter of Stokbridge spent Friday evening with Mr. and Mrs. Milton A. Riethmiller.

Safety for Farm Roofs
Sparks lighting on combustible roofs are one of the eight major causes of farm fires in the United States even in peacetime. In war time when saboteurs or incendiary bombers may attempt to set wheat fields or woodlands ablaze, the danger of air-borne sparks is even greater. To protect his family and his vital produce against this menace, every farmer should see that the roofs of all his farm buildings are covered with some fire-resistant material.

"Umbrellas Must Be Getting Scarce - - We Understand They're Practically Unobtainable in Many Restaurants."

LANTIS COAL CO.

H. T. MOORE

DIAL 2-2911

What About 1943?

... read ROGER W. BABSON'S
BUSINESS and FINANCIAL OUTLOOK

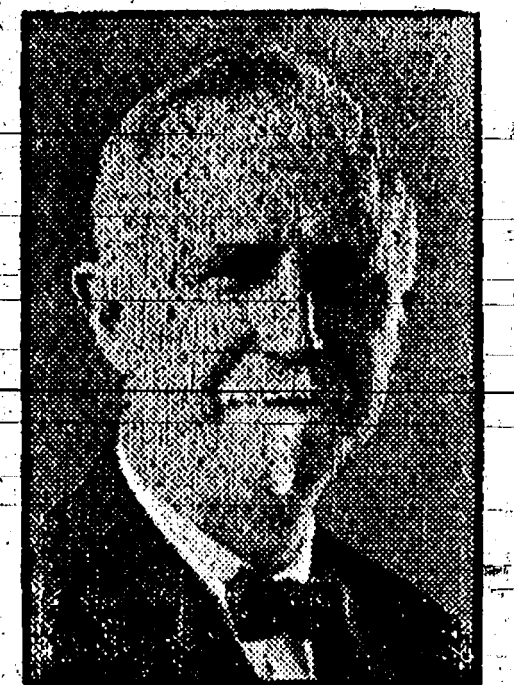

ROGER W. BABSON

Babson will say—
"1943 will see more changes in civilian life than any year since the Revolutionary War. Wise are those who are first to prepare for these changes."

Watch for this Feature Story in

THE CHELSEA STANDARD

Gift Suggestions

Here are a few last minute hints which are sure to please

Gifts For Her

BARBIZON LINGERIE... PURSE AND GLOVES... CHENILLE ROBE... SILK OR COTTON HOUSE COAT... HOUSE SLIPPERS... KID GLOVES... DRESSES. HANDKERCHIEFS... PAJAMAS... HOSE... COTTON OR CREPE BLOUSES.

Household Gifts

CHATHAM BLANKETS... LACE CLOTHS... MARTEX TOWELS... THROW RUGS... EMBROIDERED CASES... LUNCH CLOTHS... CHENILLE BEDSPREADS

Children's Gifts

BATH ROBES AND HOUSE COATS... FLANNEL PAJAMAS... COTTON AND CORDUROY DRESSES... CORDUROY OVERALLS AND POLO SHIRTS... SOCKS AND ANKLETS... RAYON UNDERWEAR... SNOW SUITS AND SKI PANTS... HOUSE SLIPPERS

SPECIAL NOTE

We will remain open evenings of December 21 through 24.
All exchanges must be made before New Years.
Our store will be closed December 25th and Saturday, December 26th.

MEN'S DEPARTMENT

You'll find here many items that will please any man - - Arrow, Wilson Bros. and Shapely Shirts in handsome patterns or plain white... \$1.95 to \$3.00

Buy a New Tie to blend with the Shirt - - many new patterns for your selection... 69c - \$1.00

Handkerchiefs - - White Linen 35c - 39c - 50c

Colored Borders in Boxes 25c and 39c

All Linen Initial 65c - - 3 for \$1.75

Men's Hosiery in Regular or Anklets... 29c - 39c - 50c

New Leather Belts - - just received... 65c to \$1.00

Men's Bath Robes - many styles and fabrics... \$5.50 to \$12.50

Men's House Slippers... \$1.75 to \$2.75

VOGEL & WURSTER

BUY WAR SAVINGS STAMPS HERE



There is still time to make your selection of Kiddies Toys while we have a good assortment.

Xmas Cards

Look over our selection of Xmas Cards—they are sure to please.

Xmas Paper & Wrappings

We have a large variety of Xmas Papers, Seals, Tags, etc., to make your gifts most attractive.

SPECIALS

Fancy Short Cut Macaroni, 3 lbs. 25c

Almond Meats, 1 lb. 79c

Dr. Oldings Dog Food, 5 lb. bag 35c

1 box Malt-O-Meal and 1 box Corn Flakes 25c

G. P. Q. Home Style Asparagus, 1 large can 25c

Premier Pumpkin, 2 cans 25c

Schneider & Kusterer

PERSONALS

Franklin Mead, former Chelsea marshal, has been appointed a patrolman for the city of Ypsilanti.

Mrs. Rex Miller, who was a patient in the U. of M. hospital for the past three weeks, returned home on Sunday.

The Chelsea students who are attending M. S. C. came home on Monday evening for the Christmas vacation.

Mr. and Mrs. Richard Anderson and son Carl of Ann Arbor were guests of Mr. and Mrs. Herman Gross on Saturday evening.

Mrs. A. Z. Mitchell of Birmingham was an over night guest at the home of her aunt, Mrs. H. W. Schmidt, on Monday.

Mr. and Mrs. Don Martin were called to Pioneer, O. on Saturday by the illness of Mr. Martin's mother, Mrs. Agnes Martin, who died on Sunday.

Mrs. Wm. Fox of Lyndon and her daughter, Mrs. R. G. Cannon of Detroit are leaving today for Hollywood, Fla., where they will spend several weeks.

1st Lt. J. V. Fisher, who is at the Station Hospital at Indiantown Gap, Pa., arrived home on Sunday to spend a six-day furlough with his wife and daughter.

Mr. and Mrs. Steven Husak have sold their residence property, corner of old US-12 and Wilkinston St., to Mr. and Mrs. Henry Lewis. Mr. and Mrs. Husak and family will leave Monday for Minneapolis, Minn., where they will make their home.

John Walz has sold his farm on Sibley Rd. in Sylvan township to Mr. and Mrs. Ford Atchison of near South Lyon, who will take possession about March 1. Mr. and Mrs. Walz plan to move to Chelsea.

Lt. Koller Nickels and Mrs. Nickels are visiting relatives in Illinois. Lt. Nickels has been stationed at Fort Banning, Ga. and has been transferred to Ft. Brady at Sault Ste. Marie. Mrs. Nickels, who was formerly Leota Widmayer, will accompany him to his new post.

LAFAYETTE GRANGE

Lafayette Grange met at the home of Mr. and Mrs. Jack Bradbury on Tuesday night. Business meeting was held. A program consisting of readings, "Christmas Eve" and "Merry Christmas" by Marjory Bradbury, a reading, "Winter Eve at Home," by Linda Bradbury were given. Each member answered to roll call with my most treasured Christmas gift. A quiz on apples and nuts was held. The evening's entertainment closed with a demonstration of Christmas Greens by Mrs. William Price. Popcorn and candy were served by the hostess.

\$5,000,000,000

By November, 1941, British Empire purchases in the United States since the outbreak of war had amounted to over \$5,000,000,000—more than 10 times the value of goods exported under lend-lease to that date. These purchases helped to develop U. S. defense industries.

GET IN THE SCRAP!

— HELP KEEP 'EM FLYING!!! —

Blood Bank Unit Set Up In Chelsea Tuesday

The first Blood Bank to be set up in Chelsea on December 16 was most successful.

The Detroit Unit conveyed all materials to our headquarters at the Methodist church. In the unit were fourteen workers—one a doctor and the remaining personnel consisted of trained volunteer assistants. To these people under the direction of Mrs. Kent-Walworth, the local canteen unit planned and served a hot luncheon upon their arrival from Detroit, also a lunch upon completion of their work at 5 o'clock. The canteen volunteers served orange juice to the Blood Donors previous to their donation and sandwiches with a beverage following each completion.

The Detroit unit demonstrated to the local nurses who were assisting, the form and function of the Dry Plasma obtained from the blood of volunteer donors. This information, in turn, was relayed to the local donors that they might be fully informed as to the efficiency of the blood donation.

One hundred and nineteen pints of blood were obtained from our local volunteers. The plan had been so thoroughly handled by efficient committees with the cooperation of local factory chairmen that the functioning of the visiting Blood Bank was easily and systematically worked out.

The Detroit unit was most satisfied with Chelsea's response in effort and execution both from the volunteer workers and the blood donors. Another Blood Bank will be set up in the near future and those who were not taken care of on December 15 will have an opportunity of volunteering their services at the later date.

The thanks of the local Red Cross unit is expressed to all who participated in its first Blood Bank.

WEDDINGS

Hart-White

Eunice B. Hart and Roland A. White were united in marriage Saturday evening, December 12, at 8 o'clock at the home of the bride's parents, Mr. and Mrs. Watson Hart, 419 Madison street, Rev. Ede of the Methodist church officiating.

Olen Hart, the bride's brother acting as best man and Mrs. Olen Hart as matron of honor. The ceremony took place in Hart's long living room; the bride, wearing a large white gown encased in white tulle, in front of which stood a large white veil of long stemmed pink roses.

The bride was given away by her father, Watson Hart, and was most charming in a street length dress of white winter wool with flared petalums at the waistline. Her flowers were pink sweetheart roses and white rose buds. The maid of honor wore yellow and luggage tan wool street length dress, her flowers being yellow roses. The bride's mother was very lovely in a semi-sheer royal blue gown while the mother of the groom, Mrs. Clayton White chose a two-piece dress of coral brown and rose beige.

After the ceremony the guests were ushered into an adjoining room where in the center of a table stood the lovely white wedding cake, towering like a castle on top of which lay a lovely white wedding bell and emerging from within were a miniature bride and groom.

Here the bride and groom received some lovely gifts and after a buffet luncheon and many congratulations they disappeared into the night amid a shower of rice.

The bride and groom are both graduates of the Chelsea high school and Mrs. White also of Clove's at Ypsilanti and Mr. White of Brown Business School of Accountancy of Ann Arbor. The couple will reside at 514 West Liberty street, Ann Arbor.

Flywood Planes

To meet the need for thousands of training ships, air transports and other flying craft behind the lines, plane manufacturers are now turning out plywood planes to release more tons of aluminum for front-line duty.

HAND BADLY INJURED

Richard Moyle, who is employed at the Federal Screw Works, had his left hand badly injured while at work on Monday afternoon. The third finger was amputated at the hand, three fingers were broken and his hand crushed and bruised. He was taken to an Ann Arbor hospital.

DEATHS

Dr. Guy T. McNamara

Dr. Guy T. McNamara, a former resident of Chelsea, died suddenly Friday, December 11, in Detroit.

The son of Thomas and Ella (Dancer) McNamara, he was born in Chelsea on Nov. 28, 1887. He was a graduate of Chelsea high school and the University of Michigan Dental College. In 1917 he was married to Lila Chase of Windsor, Ont., who passed away in 1938.

He is survived by a sister, Miss Beryl McNamara, of Detroit. Funeral services were held at 3:00 o'clock Sunday afternoon at the St. Paul funeral home. Rev. Bert Ede officiated and burial was in Oak Grove cemetery.

Dr. Lewis D. Zinke

Dr. Lewis D. Zinke, formerly of Chelsea, died Friday, December 11, at the home of William Reading in Cleveland, Ohio. He had been ill for several months.

Dr. Zinke was the son of Emil and Frances (Junka) Zinke and was born Feb. 25, 1876, in Sylvan township. He graduated from Chelsea high school in 1895 and from University of Michigan Dental college in 1898, following which he practiced in Cleveland until his retirement in 1927. He was Past Master of a Cleveland F. & A. M. lodge.

Survivors include the widow who was formerly Florence Alvord of Cleveland; two brothers, Dr. Eric Zinke of Bucyrus, Ohio, and Edward Zinke of Manchester, and a sister, Mrs. Walter F. Kantielner of Chelsea. A son, Ward, six years of age, died several years ago.

Funeral services were held at 2:30 Monday afternoon at the Carl Richard funeral home, with burial in Cleveland.

Notten Road

Mr. and Mrs. Dorr Whitaker and son, Edson, spent Sunday with Mr. and Mrs. Kenneth Rowe of Wayne. Mrs. P. H. Riemschneider entertained Mrs. Fred Kalmbach, Miss Ricka Kalmbach, Mrs. Chas. Riemschneider, Mrs. Glenn Allen and Fred Heydlauff at dinner Sunday.

Miss Carolyn Kalmbach who is attending M. S. C. is spending her Christmas vacation with her parents, Mr. and Mrs. Oscar Kalmbach.

Mr. and Mrs. Chester Notten and family and Miss Mable Notten were dinner guests of Mr. and Mrs. Emmett Dancer on Sunday.

The W. S. C. S. of Salem Grove will serve a chicken dinner at the church New Year's Day at 12 o'clock.

Mrs. B. C. Whitaker and Mrs. Geo. Heydlauff attended a Christmas party of Lakeside Camp R. N. A. at the home of Mrs. Fred Taylor of Grass Lake on Wednesday.

Miss Esther Beal of Ann Arbor spent Sunday with her parents, Mr. and Mrs. John Beal.

Mr. and Mrs. Geo. Heydlauff and William Heydlauff were dinner guests of Mr. and Mrs. Walter Kalmbach of Francisco on Sunday.

Miss Marilyn Kendall of Grass Lake was a week-end guest at the John Beal home.

Mrs. Robt. Dowling spent Sunday with her brother and sister-in-law, Mr. and Mrs. Palmer Beal of Grass Lake.

Mrs. Herbert Rank and Mr. and Mrs. Donald Rank and son of Plymouth spent Sunday afternoon at the Herbert Rank home.

Mr. and Mrs. T. G. Riemschneider spent Sunday evening with Mr. and Mrs. Henry Almindinger. Mr. Almindinger is recovering from a major operation performed at St. Joseph's Mercy hospital in Ann Arbor.

Resolutions 'Silly,' Psychiatrist Says

New Year's resolutions are just a bit silly in the opinion of Dr. Francis J. Gerty, professor of psychiatry at Loyola university. He believes that a person who makes resolutions is something of an exhibitionist in addition to being quite childish. "And moreover," he adds, "he probably won't carry it out anyway."

Dr. Gerty asserts that New Year's resolutions have little value. "I think resolutions are the best methods of curbing our little difficulties and correcting ourselves. The best method is giving some thought to what causes our troubles and trying to correct them rationally."

"People must remember there are human limitations. Humans can't be perfect. They should do the best they can without straining, for the minute they strain, as they do with New Year's resolutions, they make a botch of their efforts."

Children especially should not be encouraged to make resolutions in his opinion. "A child should be taught to do the best job he can at all times and not save his difficulties for one particular time and tear them up by one superhuman effort that is almost sure to fail."

What a Salary
The mikado receives a salary of \$2,250,000 a year for ruling Japan.

CHURCH CIRCLES

FIRST METHODIST

Rev. Bert Ede, Minister
Morning worship at 10 a.m.—Topic: "The Christmas Message."
Sunday school at 11:15. Vincent Ives, Supt.

The intermediate choir will present a Christmas cantata, under the direction of George Atkinson, at 8 p. m. on Sunday.

Christmas program, Dec. 23.
Thursday evening—Youth Fellowship, 7:15; Choir practice; First-Aid Course; Devotion, 8:15; Study Period; Recreation.

ST. PAUL'S EVANGELICAL
Rev. P. H. Grabowski, Pastor

Thursday, December 17th—
2:00 o'clock—Women's Guild. Bring Thank-offering boxes and a Christmas gift.

7:00 o'clock—Junior Choir practice.
8:00 o'clock—Young People's meeting. This is our Christmas meeting and we hope that all members will be present.

Sunday, December 20th—
10:00 o'clock—Morning service.
11:15 o'clock—Sunday school.
7:30 o'clock—Christmas Program by the Sunday school. All members and friends are invited to attend.

CONGREGATIONAL CHURCH
Rev. W. H. Skentisbury, Pastor

Morning worship at 10. Special music and sermon. Subject: "Bethlehem Speaking, Please Stand By." Surely the Christmas season needs the church and worship to give it meaning. How can we keep Christmas if we leave out the worship side? Sunday school at 11:15.

The program of the Sunday school will be given next Sunday evening at 7:30. There will be no exchange of gifts but White Gifts will be brought to distribute to the needy. The offering will be used for needy aged ministers.

Will you remember to bring your Thank-offering or Cent-a-Meal box next Sunday?
Choir practice Thursday evening at 7:30.

ST. MARY CHURCH
Father Lee Laige, Pastor

First Mass 8:00 a.m.
Second Mass 10:00 a.m.
Mass on week days 8:00 a.m.

ST. JAMES EPISCOPAL CHURCH
Dexter

Philip L. Schenk, Rector
10:00—Sunday school.
11:15—Morning prayer and sermon. We extend to all an invitation to attend these services.

NORTH LAKE CHURCH
Rev. C. B. Strange, Pastor

10:45—Church school.
11:30—Morning worship.

ROGERS CORNERS CHURCH
(St. John's Evangelical)

J. Fontana, Pastor
9:30—Church school.
11:00—Devotional worship and preaching service in English. (Sharon Community)

2:00 p. m.—Services with the Lord's Supper, and children's Christmas program.

SALEM METHODIST CHURCH
Rev. Henry Lenz, Pastor

10:00—Sunday school.
10:45—The Christmas Communion service.

The Christmas service will be given by the youth and children of the church at 7:45 Christmas Eve (Thursday evening).

WATERLOO CIRCUIT
U. B. CHURCH

Rev. Edgar Shade, Pastor
10:00 a.m.—Morning worship.
11:00 a.m.—Sunday school.

Announcements

The Waterloo P.T.A. will hold a popular party at Gleason hall, Waterloo, on Saturday night, Dec. 19. Public invited.

Fraternal euchre party Thursday night, Dec. 17, 8 o'clock, at K. of P. hall.

The members of the Oddfellows and Rebekah lodges with their families will hold their annual Christmas party on Friday evening, Dec. 18. A pot-luck supper will be served at 6:30 o'clock. Please bring table service, sandwiches dish to pass and a ten cent gift. A social hour will follow the supper.

The Lima Center P. T. A. and the Lima Center school will have a combined meeting on Monday evening, December 21, at the schoolhouse when the Christmas program will be given. The people of the community are invited to attend. Refreshments will be served.

Knothole Filler

A new synthetic resin binder used in knothole filler has been found to increase the value of low-grade lumber and to improve high-grade lumber. Secret of this filler is that it won't shrink even when used in two-inch diameter knotholes.

LATE SHOPPERS!
USE THIS ISSUE
AS YOUR
GIFT
1
WEEK
UNTIL
CHRISTMAS
GUIDE
1942

CHRISTMAS PARTY

The annual Christmas party of the Beginners class of St. Paul's Sunday school and the rehearsal for the Christmas program will be held this (Thursday) afternoon at 2 o'clock at the hall.

Francisco

Arnold Lehmann was in Jackson Saturday on business.

Junior Kalmbach was host to the Epworth League at their monthly session last week.

James Cadwell has been advised of the serious illness of his aunt, Mrs. Mattie Cady at the home of her son, Roy McDonald, in Port Huron.

Mrs. Cecil Taylor of Detroit has come to spend some time with her mother, Mrs. Lewis Lambert. Mr. Lambert, who is ill, expects to go to a hospital in Jackson soon, for treatment.

Mr. and Mrs. Austin Artz, who have been spending a week with relatives and friends here and in Waterloo, left Sunday for camp in western Wisconsin.

Mr. and Mrs. Clayton Patrick entertained their niece from near Manchester over the week-end.

— HELP KEEP 'EM FLYING!!! —
— BUY BONDS! — BUY STAMPS!

WE WILL BE CLOSED ALL DAY CHRISTMAS

Get your bus information before Christmas as there will be no telephone information available on that day. Burg's Corner Drug Store, phone 4611.

Malta's Record

Malta, strategic British island no larger than Martha's Vineyard, has resisted Axis attack for over two years with the enemy 88 miles away, and the nearest British base 1,000 miles across the sea. Malta has had over 2,500 air raid alerts, and has destroyed or damaged at least 500 Axis aircraft.

OUR SERVICE
is built upon your confidence
in us.

PLANKEL FUNERAL HOME
Martin E. Miller,
Owner

SAVE on Christmas FOODS

IVORY SOAP 3 large bars	29c
Duz, large package	20c
Prepared Mince Meat, 2 lb. jar	35c
5 ROLLS Northern Tissue	25c
Golden Sweet Corn, 2 No. 2 cans	25c
4 CANS Sunbrite Cleanser	19c
Sunshine Crackers, 1 lb. package	17c
Macaroni or Spaghetti, 2 lb. box	13c
Heinz, Gerbers or Libbys Baby Food 4 cans	29c
Oliv-ilo Toilet Soap, 4 bars	25c
L. & S. Elderberry or Orange Marmalade, 21 oz. Ice Box jar	29c
Kirk's Cocoa Hardwater Castile Soap, 4 bars	19c
Vernor's Ginger Ale, 2 lg. bottles	25c
Diamond Brand Walnuts, lb.	29c
Brazil Nuts, lb.	25c
Peanut Butter, Fancy, 2 lb. jar	49c
Good Luck Whipped Dressing, qt. jar	39c
Argo Gloss Starch, 3-1 lb. pkgs.	25c
Wheaties, pkg.	10c
Ivory Flakes, lg. pkg.	23c
Swift's or Armour's Evaporated Milk, 3 tall cans	25c
Florida Gold Orange Juice, 2-12 oz. cans	19c
Paper Shell Pecans, extra fancy, lb.	35c

QUALITY MEATS

Pork Loin Roast, lb.	29c
Smoked Picnics, lb.	35c
No. 1 Grade Ring Bologna, lb.	25c
No. 1 Grade Franks, lb.	29c
Creamed Cottage Cheese, 2 lbs.	25c
Bulk Lean Pork Sausage, lb.	29c
Kaukauna Club Smoked Cheese, 7 1/4 oz. pkg.	29c
Mohawk Valley Limburger Cheese, pkg.	37c

Super Market

GIFTS That make sense and SAVE CENTS

Make every penny buy a full measure of Christmas cheer by coming to Burg's Corner Drug Store for gifts that look expensive but which cost very little. We've scores of presents for every person on your list... gay gifts... useful gifts... gifts that make sense and save cents. Shop early and your gift buying will be easier, pleasanter and more economical.

PRICELESS GIFT

Good health is more precious than jewels... more desirable than wealth. It's a priceless gift, and if you possess it, guard it well by steadfast observance of the rules of health and close cooperation with your physician. Go to see him before he has to come to see you. Help him help you by having his prescription filled here.

Lasting Gifts

- Gift Wrappings
- Book Ends
- Wall Brackets
- Electric Heating Pads
- Manicure Sets
- Stuffed Toy Animals
- Box Candy
- Tobacco Pouches
- Evening in Paris Sets
- Toilet Sets
- Vanity Boxes
- Musical Atomizers
- Christmas Tree Ornaments
- Beverage Sets
- Miniature Santas and Trees for Table Decorations
- Orna Wood Book Ends, Tie Racks, Cigarette Boxes, Trays, Pipe Racks and Crucifixes.
- Fresh Roasted Nuts 35c to 95c per pound
- Perfumes and Cologne

WE WILL BE CLOSED ALL DAY CHRISTMAS
Get your bus information before Christmas as there will be no telephone information available on that day.

We Have Your Favorite Sheet Music and Magazines

Burg's CORNER DRUG STORE
PHONE 4611 ~ CHELSEA

Santa---

is Still On the Job

At Work, in the Service, or at Home - - the Christmas Spirit Still Prevails!

A MAN LIKES A GIFT HE CAN USE—
What is more suitable than something to wear? Let us suggest - -

Leather, Wool or Gabardine Jackets - -
Overcoats - - Fingertip or Reversible Coats - -
Shirts - - Ties - - Scarfs - - Belts - -
Suspenders - - Sweaters - - Robes - - House Slippers - - Footwear of all kinds.

Buy a miniature Hat and Coupon, redeemable after Christmas - - for the size and color Portia Hat he wants.

WALWORTH & STRIETER

The Hi-Light

Edited by the PUPILS of the CHELSEA PUBLIC SCHOOL

Co-Editors—Jean Schrader and Helen Grabowski

Obtain Bond Pledges

December 7th marked the first anniversary of our forced entry into the present world conflict, a date we will long remember in the history of our nation. A certain group of pupils in our school decided to do something about this day. They set out as a group to sell or obtain pledges for as many War Stamps and War Bonds as possible. As we all know they obtained pledges for over \$2600.00 in bonds outside the school and sold nearly \$500.00 in stamps and bonds at the school. This group was instrumental in selling over \$3000.00 in stamps and bonds in one day. We might argue that a certain percent of this money would have been spent for the purchase of stamps and bonds regardless of the drive, but it is very likely that a good share of the money would have been used for other things.

The results of the drive show very clearly what can be accomplished if a group has the leadership and initiative to do a certain job. The rest of us might well take heed of this example. We have a big job to do in this world before civilians can again live peacefully and only through such united efforts can we expect to do the job.

Girls Defeat Pinckney

In their first basketball game of the season the Chelsea girls captained by Helen Grabowski defeated the girls from Pinckney with a 13-5 score. After the first quarter the game was "fast and furious" with Lyons of Chelsea topping scoring with eight points. Lucht and Schweinfurth accounted for two points each and Lehman for one. For Pinckney, Gallagher and Craft each scored two points and Read made a free throw.

The members of the Chelsea squad are: Helen Grabowski, G. (captain); Margaret Feldkamp, G.; Eleanor Harper, G.; Virginia Spaulding, G.; Marie Winter, G.; Elaine Schmidt, G.; Marilyn Lyons, F.; Wilma Schweinfurth, F.; Virginia Lucht, F.; Irma Brueckner, F.; Evelyn Lehman, F.; Helen Loeffler, F.; Ruth Paul, F.; June Vail, F.

Class News

Freshmen
A class meeting was held Wednesday and because the Freshmen were put in charge of the pep meeting, it was discussed and a committee was appointed to plan it.

Sophomores
This year the Sophomores are to have charge of the school's annual Christmas party. A committee consisting of James Gaunt, Marie Winter and James Gaken was chosen to plan the program. Robert Trinkle will be in charge of the Christmas tree. As the Sophomores have chosen their rings, the measurements for the rings will be taken sometime this week.

Assembly

Two weeks ago Friday during activity period another boy and girl assembly was held. The girls met in study hall and the boys met in the agriculture room.

The girls discussed some new and different kinds of entertainment for the all-high parties and also the names that are written on the walls of the school building. At the boys' assembly they took the names of all the boys in school and the time they have study hall. The purpose of this was to enable every boy in high school to participate in the physical fitness program. Mr. Johnson then talked to the boys.

Chorus

The chorus of Chelsea high school will have their Christmas program, "The Wondrous Story," next week Tuesday, December 22. It will be held in the high school gymnasium at 8:00 o'clock. A tableau of the manger scene will be posed by a group of students as the chorus recites the Christmas story in the songs of the cantata. The tickets for "The Wondrous Story" will be sold by all the chorus members. We hope to make it a great success and the cooperation of everyone is needed.

Annual Staff

Editor—Bob Strijter.
Assistant Editor—Margaret Feldkamp.
Business Manager—Evelyn Lehman.
Advertising—Tom Lyons.
Art—Dan Ewald.
Sports—(Girls) Marilyn Lyons; (Boys) Dwight Gadd.
Activities—Margaret Knapp.
Picture Editor—Jeannette May.
Typists—E. McDonald, C. Breitenwischer, W. Schweinfurth, J. Schrader, G. Hafey, M. Fomer, V. Bell, M. Rowe, H. Grabowski, H. Keezer, B. Radde, B. Rude, D. McClean.

HELP KEEP 'EM FLYING!!!
BUY BONDS!—BUY STAMPS!

Junior Play

The play committee selected the play "Mumbo Jumbo", with the following cast:

Mrs. Sarah Reynolds—Mary Christwell.
Dick Reynolds—Don Schanz.
Pae Wea Smith—Bob Eaton.
Twenty—Irma Brueckner.
Monahan—Jack Niehaus.
Harold Custer—Henry Ortbirg.
Mrs. Custer—Esther Riemenschneider.

Mr. Peter Beamish—Dick Bahnmiller.
Doctor Gaza Amahandra—Ronald Gentner.
Kay Samedj—Eleanor Harper.
Madame Celesta—Ruth Gracey.
Peaches Greeding—Peggy Hooker.
Lem Marblehead—Tom Rademacher.

Miss Emma Burpee—Rosemary Wallace.
Daisy—Leota Kohsman.
Miss Crumbach will direct the play, with Marjorie Whipple as her assistant. The play will be given January 29, 1943.

Committees were chosen for the play, which are as follows:
Advertising Committee—Don Alber, chairman, Doris Collins, Bob Edgar, Dorothy Knickerbocker and Philip Vogel.
Stage—Don Alber, Esther Riemenschneider, Virginia Spaulding, Dick Beal.
Make-up—Joyce Foster, Pat Burg, Ticket—Mary Jane Eder, Mary Embury.
Costume—Virginia Lucht, Mary Walter.

Between Acts—Anna Marie Armstrong, Mildred Schable, Summer Oesteric.
Further arrangements were made for the Junior party which is to be given December 18.

The class decided to make the tickets for the play at school.

Office News

The Christmas cantata given by the Mixed Chorus will be given on Tuesday, December 22 at eight o'clock. The Christmas program given by the lower grades is scheduled for Wednesday afternoon, December 23 at 2 o'clock in the gym.

There will be an All-Hi party this Friday, given by the Junior class. It will begin at 8 p. m. and will be over at 11 p. m. Admission will be 35¢ a person and 55¢ a couple.

The Christmas vacation starts Wednesday, December 23. School will reopen Monday morning, January 4.

"Girls At War"

What has been happening! Of course I mean in the girls' basketball practice. It looks more like wrestling to me. Maybe it is a bunch of Americans, Germans and Japs—I am sure it is nothing less than World War II.

The girls' ammunition consists of long fingernails and those huge muscles built by Miss McDonald's calisthenics. How about it, Eleanor and Helen?

All of us found out it was all right because it led up to a victory (V) for Chelsea Friday afternoon. Keep up the good work, girls.

Graduates of '43 (?)

Richard John Weir, another local member of the Senior class, is 5 ft. 11 1/2 inches high and weighs 165 lbs. Probably no one knows who this is since everyone calls him Jack. Jack was born in Detroit on July 9, 1925.

Before he came to Chelsea he attended Kindie High. Jack likes to hike very much and it isn't unusual to see him walking merrily along nibbling on a pork chop which is his favorite food.

Defeat Pinckney

Chelsea's first team defeated Pinckney's first team 43-32.

The starting team had Modack and Alber as forwards, with Kern and Policht as guards and Kusterer as center.

The game was a very fast one, with scoring rocking back and forth. Chelsea's team proved superior to their smaller in weight and height opponents.

Chelsea's second team defeated Pinckney 30-7 in a fast game.

Homemaking News

The second and third year girls held a style show in the high school gymnasium last night. The girls' parents were invited and the candle light initiation was held again for them. The girls had previously presented this but the public was not invited.

These last few days of school before Christmas vacation, the girls have been busy making Christmas projects.

Student Council

The matter of visiting other large schools to find out the kind of entertainment they have at parties was discussed and it was decided that we would visit them after school hours.

Latin Club Party

On Wednesday, December 9 a Latin club party was held with 35 members present. The meal was served at 6:30 and after the meal, part of the members played games in the gym, while the rest tried to clean up the Home Ec. room. More noise seemed to be coming from there than from the gym so the clean-up kids must have had a pretty good time too! After the kitchen chores were completed everyone went to the gym to dance. After the dancing there was singing and then the kids all went home after spending an enjoyable evening.

F. F. A.

Joe Merkel exhibited a Hereford steer at the state 4-H livestock show last week. His steer received eleventh place in a class of forty-eight. He sold it for \$170, which was above market price.

Charles Downer exhibited three Shropshire lambs which were put in third place. He received \$17 for each which is considerably above market price.

Senior News

At the regular monthly class meeting last Wednesday the Seniors elected the Annual staff.

Due to the shortage of candy and gum the Seniors are now selling "John's" anise, popcorn, and green spots.

It was also decided at the class meeting to have blue caps and gowns for graduation.

Hi-Y News

The members of the Hi-Y are planning a parents banquet to be held in January. This may be held with some other organization of our school. There will be a pot-luck dinner after which there is to be a program.

They are also planning an after the game dance to be held some time in January.

Athletic Board

The cheer leaders have made a request for new uniforms. The Athletic Board has decided to set aside the proceeds from the Alumni game for the uniforms.

Elementary News

Kindergarten
Mrs. Hale substituted as kindergarten teacher last week as Mrs. Laudenslager was ill.

The pupils are planning a Christmas party. They drew names and are going to put up their Christmas tree this week.

First Grade
The children of the first grade are making gifts for mother and father for Christmas.

They are also making Christmas trees for window decorations.

Fifth Grade
Peggy Schable, Secretary. There have been only three people that have not missed school during this marking period. They are Marguerite Persch, Virginia Christwell and Nancy White. Almost all of the other people have been out with the mumps or bad colds.

In geography we have started to study the southern states. Jean McClure gave a report about who invented the cotton gin. After feeling the cotton with the seeds in it we see why they needed a gin.

Friday was Joe Joseph's birthday. He was eleven.

Seventh Grade
Donald Baldwin. The full report of the sale of War Stamps follows:

Grade	Dec. 7 to Dec. 9	Total
Kind.	\$ 50.00	\$ 50.00
1	13.15	104.10
2	58.20	195.85
3	14.60	80.70
4	33.35	108.80
5	32.15	106.70
6	39.30	146.50
7	65.50	172.60
8	16.20	99.90
9	39.25	108.30
10	83.10	191.80
11	86.80	121.25
12	8.75	67.30
		\$489.85—\$1489.10

Safety Patrol Captain Douglas Vogel is in school again. The Safety boys played in the gym for an hour last week. They plan a swimming party in Ann Arbor soon, if transportation is available.

Names were drawn for the Christmas party recently. We plan to have a party Wednesday, and serve light refreshments.

Mrs. Hale taught us music last week. We had a good time singing carols.

Eighth Grade
The 8th grade held an election of officers December 9. The following officers were elected:
President—Harry Wellhoff.
Vice-Pres.—Clara Miller.
Plans have been made for obtaining a Christmas tree and its decoration in preparation for a Christmas party. Gifts will be exchanged and a program will be given.

Pep Meeting

The freshmen had a perfect pep meeting last Friday. If you don't be-

lieve it ask any freshman. No fooling—it really turned the tide. In fact all three basketball teams brought home victory. The pep meeting consisted of the usual cheers, talks by coaches and the school song.

Defense Council

An auction of War Stamps for the pupils of Chelsea high school will take place Thursday, December 17. There will be prizes awarded for the highest bidders. Each class and club are donating a prize so there will be a good chance for you to get a prize.

Also, there was discussion on whether or not to have a stamp booth put up during the noon hours on Thursday and Fridays.

Home Ec. Club

The girls of the Home Ec. club have selected Dick Lyons as the boy in the service to receive their Christmas box. Dick, who is a staff sergeant in the Medical Corps, is stationed at Pendleton, Oregon. The girls sent the package out last week.

Our Neighbors

BRIGHTON—When the deal was completed last Saturday for the sale of 240 acres by Mr. and Mrs. Henry T. Ross to C. H. Reynolds, of Royal Oak, land passed out of Ross ownership which had been in their family for over a century. Mr. and Mrs. Ross have retained 80 acres of land on the side of the road opposite the buildings and containing a small house. They will remodel this to some extent and move into it in May.

PINCKNEY—We have heard some criticism because the scrap pile accumulated on the school ground last October during the scrap drive and estimated to contain around 100 tons has not been moved. This scrap was sold to the Howell Auto Parts who also purchased the Fowlerville scrap pile and the one collected at Cohoctah, previously to buying the Pinckney scrap. Howell sold theirs to the Howell Scrap Iron Co. and Brighton theirs to Jacobs of Flint and none of these have as yet been cleaned up by the junk dealers for the reason that they have neither trucks, men or the storage space to do it. It probably will be spring before all this scrap gets to the steel mills. Dispatch.

TECUMSEH—Lenawee County Pomona Grange at its regular meeting held Thursday at Hudson Center, adopted a resolution requesting the state legislature to pass an act at the January session, returning Michigan to Central Standard Time. Michigan was moved from the Central zone to the Eastern zone several years ago, and when war time was adopted set the clocks two hours ahead of the original Central Standard time. The farmers find this a detriment in their work and along with the increasing shortage of labor, threatens to curtail production of food. Herald.

NOTICE!
SYLVAN TAXPAYERS
I will be at Chelsea State Bank on December 5, 12, 19 and 26, for the purpose of collecting Sylvan township taxes.

Mrs. Theo. Bahnmiller,
Sylvan Township Treas.

Indians
The Indian population of Canada is around 100,000.

DRIES OVERNIGHT
PAINT SLEEP USE

In keeping with the 20th century pace it sets in two hours, and is ready for recoating in four to six... the ultimate in weather-resistant and wear proof finishes.

J. F. Hieber & Son
107 W. Middle St., Chelsea
Phone 2-2611

NATURE'S COLORS IN LASTING BEAUTY
PITTSBURGH PAINTS
Small as Gals

SEE OUR SELECTION OF
Potted Plants and Cut Flowers

-- that will bring Christmas cheer into your home and brighten your Christmas table -- or send your hearty greeting to a loved one far away.

We invite you to visit our greenhouse or to make your selection at

SCHNEIDER & KUSTERER

Chelsea Greenhouses

ELVIRA CLARK-WEISEL, Prop.
PHONE 6071
We Telegraph Flowers Anywhere

Churches To Present Programs On Sunday

(Continued from page one)

Cross and Star—Delores Walker, Gerald Lehman, Allen Erke and Joan Elsemann.
Recitation—"Best Day of the Year," Merle Leach.
Exercise—"Christmas Story," Dean and Earl Guenther, David Bertke and Gerald Lehman.
Recitation—"What Christmas Means," Allen Erke.
Dialogue—"Memories," Junior Niehaus and Wilma Paul.
Dialogue—"Have You Kneelt Before the Manger?" Dorothy Thomas, Rita Gross, Kathleen Eschelbach, Billie Schroeder, Ralph Guenther and Ralph Erke.
Recitation—"My Birthday Book," Erma Elsie.
Recitation—"The Christ Child," Merle Leach.
Dialogue—"Spirit of Christmas," Jerry Wenk, Oscar Baysa, Leon Elsemann, Ruth Guenther, Peggy Schable, Helen Wellhoff and Delores Elsemann.

Methodist Church
Wednesday evening, December 23, beginning at 7:30 o'clock.
Organ prelude—"Christmas Carols," Mrs. P. M. Bressanle.
Processional—"In Rhythmic Step," Mrs. Vincent Ives, piano.
Song by congregation—"A Christmas Carol," Mrs. Vincent Ives, piano.
Prayer—Rev. Ede.
"Welcome Song," Primary Department, Mrs. James Rudd, piano.
Recitation—"A Welcome," Michael Miller accompanied by Miss Broderick's class.
Exercise—"The Beautiful Story," Barbara Jean Joseph, Richard Keezer, Patsy Hodver, Lyndale White, Duane Clark, Dixie Lee Rowe and Duane Lantis.
Recitation—"Very Short," John Murray.
Recitation—"Waiting for Christmas," Rowena Lantz.
Recitation—"A Christmas Puzzle," Jimmie Masten.
Dialogue—"Wouldn't It Be Grand," Marlene Heydlauff.
Recitation—"A Perfect Friend," Nancy Atkinson.
Recitation—"The Lost Doll," Mary Kay Palmer.
Exercise—"Christmas Candles," Joyce Hughes, Opal O'Dell, Patsy Mohrlock, Dorothy Howard, Mary Kay Palmer, John O'Dell, Nancy Clark and May Slane.
Recitation—"The Naughty Little Mouse," Gene Miller.
Recitation—"I Wonder," John Copren.
Vocal Selection—George Heydlauff, accompanied on the piano by Marlene Heydlauff.
Exercise—"Christ's Birthday Cake,"

Churches To Present Programs On Sunday

(Continued from page one)

Cross and Star—Delores Walker, Gerald Lehman, Allen Erke and Joan Elsemann.
Recitation—"Best Day of the Year," Merle Leach.
Exercise—"Christmas Story," Dean and Earl Guenther, David Bertke and Gerald Lehman.
Recitation—"What Christmas Means," Allen Erke.
Dialogue—"Memories," Junior Niehaus and Wilma Paul.
Dialogue—"Have You Kneelt Before the Manger?" Dorothy Thomas, Rita Gross, Kathleen Eschelbach, Billie Schroeder, Ralph Guenther and Ralph Erke.
Recitation—"My Birthday Book," Erma Elsie.
Recitation—"The Christ Child," Merle Leach.
Dialogue—"Spirit of Christmas," Jerry Wenk, Oscar Baysa, Leon Elsemann, Ruth Guenther, Peggy Schable, Helen Wellhoff and Delores Elsemann.

Methodist Church
Wednesday evening, December 23, beginning at 7:30 o'clock.
Organ prelude—"Christmas Carols," Mrs. P. M. Bressanle.
Processional—"In Rhythmic Step," Mrs. Vincent Ives, piano.
Song by congregation—"A Christmas Carol," Mrs. Vincent Ives, piano.
Prayer—Rev. Ede.
"Welcome Song," Primary Department, Mrs. James Rudd, piano.
Recitation—"A Welcome," Michael Miller accompanied by Miss Broderick's class.
Exercise—"The Beautiful Story," Barbara Jean Joseph, Richard Keezer, Patsy Hodver, Lyndale White, Duane Clark, Dixie Lee Rowe and Duane Lantis.
Recitation—"Very Short," John Murray.
Recitation—"Waiting for Christmas," Rowena Lantz.
Recitation—"A Christmas Puzzle," Jimmie Masten.
Dialogue—"Wouldn't It Be Grand," Marlene Heydlauff.
Recitation—"A Perfect Friend," Nancy Atkinson.
Recitation—"The Lost Doll," Mary Kay Palmer.
Exercise—"Christmas Candles," Joyce Hughes, Opal O'Dell, Patsy Mohrlock, Dorothy Howard, Mary Kay Palmer, John O'Dell, Nancy Clark and May Slane.
Recitation—"The Naughty Little Mouse," Gene Miller.
Recitation—"I Wonder," John Copren.
Vocal Selection—George Heydlauff, accompanied on the piano by Marlene Heydlauff.
Exercise—"Christ's Birthday Cake,"

Congregational Church
Sunday evening, December 20, beginning at 7:30 o'clock. A play, "The Substitute for Santa Claus," will be the principal feature of the program. This will be a White Christmas and all are asked to bring gifts.

St. Mary School
On Friday afternoon, December 18, a program will be given at St. Mary's school, but due to illness in the community this will not be open to the public.

Standard Liners Bring Quick Results
108 E. Washington Ann Arbor

Figgle for the Flig
The labor-management committee in the Okonite company, Passaic, N. J., has a "dirty pig" award which is given to the least orderly department.

ALL THIS!
AMPLE TOE ROOM FOR HEALTHY GROWTH
If your child is "growing like a weed" WATCH HIS SHOES!
Don't take chances with "pinched toes"... change to PIED PIPERS with the exclusive last design that gives them 2-way toe room... room to develop, to avoid pinching... room above to avoid friction, and room AHEAD for GROWTH. Come in and find out ALL about PIED PIPER SHOES.

BROOKINS Smart Shoes
\$3.25 to \$6.95

SAY "Merry Christmas" WITH FLOWERS!

SEE OUR SELECTION OF
Potted Plants and Cut Flowers

-- that will bring Christmas cheer into your home and brighten your Christmas table -- or send your hearty greeting to a loved one far away.

We invite you to visit our greenhouse or to make your selection at

SCHNEIDER & KUSTERER

Chelsea Greenhouses

ELVIRA CLARK-WEISEL, Prop.
PHONE 6071
We Telegraph Flowers Anywhere

SAFETYGRAMS
Look out, pedestrians! More people are walking. Some of these people have walked very little during the last ten years, and strange to say, do not know how to conduct themselves on our streets, country roads, intersections, etc., during traffic hours.
Some states show a marked increase in the number of pedestrians killed by automobiles in 1942, and the problem is becoming acute. It will get worse as more people walk, and it behooves all of us to check our habits.
Do not cross a street in the middle of the block. Cut square corners at intersections. Walk on the road facing oncoming traffic instead of with it. Never step out from between parked cars.
The days are getting shorter and darkness is coming on faster. With more pedestrians on our highways, the automobile driver and the pedestrian should cooperate to reduce accidents.

SAFETYGRAMS
Look out, pedestrians! More people are walking. Some of these people have walked very little during the last ten years, and strange to say, do not know how to conduct themselves on our streets, country roads, intersections, etc., during traffic hours.
Some states show a marked increase in the number of pedestrians killed by automobiles in 1942, and the problem is becoming acute. It will get worse as more people walk, and it behooves all of us to check our habits.
Do not cross a street in the middle of the block. Cut square corners at intersections. Walk on the road facing oncoming traffic instead of with it. Never step out from between parked cars.
The days are getting shorter and darkness is coming on faster. With more pedestrians on our highways, the automobile driver and the pedestrian should cooperate to reduce accidents.

SAFETYGRAMS
Look out, pedestrians! More people are walking. Some of these people have walked very little during the last ten years, and strange to say, do not know how to conduct themselves on our streets, country roads, intersections, etc., during traffic hours.
Some states show a marked increase in the number of pedestrians killed by automobiles in 1942, and the problem is becoming acute. It will get worse as more people walk, and it behooves all of us to check our habits.
Do not cross a street in the middle of the block. Cut square corners at intersections. Walk on the road facing oncoming traffic instead of with it. Never step out from between parked cars.
The days are getting shorter and darkness is coming on faster. With more pedestrians on our highways, the automobile driver and the pedestrian should cooperate to reduce accidents.

SAFETYGRAMS
Look out, pedestrians! More people are walking. Some of these people have walked very little during the last ten years, and strange to say, do not know how to conduct themselves on our streets, country roads, intersections, etc., during traffic hours.
Some states show a marked increase in the number of pedestrians killed by automobiles in 1942, and the problem is becoming acute. It will get worse as more people walk, and it behooves all of us to check our habits.
Do not cross a street in the middle of the block. Cut square corners at intersections. Walk on the road facing oncoming traffic instead of with it. Never step out from between parked cars.
The days are getting shorter and darkness is coming on faster. With more pedestrians on our highways, the automobile driver and the pedestrian should cooperate to reduce accidents.

SAFETYGRAMS
Look out, pedestrians! More people are walking. Some of these people have walked very little during the last ten years, and strange to say, do not know how to conduct themselves on our streets, country roads, intersections, etc., during traffic hours.
Some states show a marked increase in the number of pedestrians killed by automobiles in 1942, and the problem is becoming acute. It will get worse as more people walk, and it behooves all of us to check our habits.
Do not cross a street in the middle of the block. Cut square corners at intersections. Walk on the road facing oncoming traffic instead of with it. Never step out from between parked cars.
The days are getting shorter and darkness is coming on faster. With more pedestrians on our highways, the automobile driver and the pedestrian should cooperate to reduce accidents.

SAFETYGRAMS
Look out, pedestrians! More people are walking. Some of these people have walked very little during the last ten years, and strange to say, do not know how to conduct themselves on our streets, country roads, intersections, etc., during traffic hours.
Some states show a marked increase in the number of pedestrians killed by automobiles in 1942, and the problem is becoming acute. It will get worse as more people walk, and it behooves all of us to check our habits.
Do not cross a street in the middle of the block. Cut square corners at intersections. Walk on the road facing oncoming traffic instead of with it. Never step out from between parked cars.
The days are getting shorter and darkness is coming on faster. With more pedestrians on our highways, the automobile driver and the pedestrian should cooperate to reduce accidents.

SAFETYGRAMS
Look out, pedestrians! More people are walking. Some of these people have walked very little during the last ten years, and strange to say, do not know how to conduct themselves on our streets, country roads, intersections, etc., during traffic hours.
Some states show a marked increase in the number of pedestrians killed by automobiles in 1942, and the problem is becoming acute. It will get worse as more people walk, and it behooves all of us to check our habits.
Do not cross a street in the middle of the block. Cut square corners at intersections. Walk on the road facing oncoming traffic instead of with it. Never step out from between parked cars.
The days are getting shorter and darkness is coming on faster. With more pedestrians on our highways, the automobile driver and the pedestrian should cooperate to reduce accidents.

SAFETYGRAMS
Look out, pedestrians! More people are walking. Some of these people have walked very little during the last ten years, and strange to say, do not know how to conduct themselves on our streets, country roads, intersections, etc., during traffic hours.
Some states show a marked increase in the number of pedestrians killed by automobiles in 1942, and the problem is becoming acute. It will get worse as more people walk, and it behooves all of us to check our habits.
Do not cross a street in the middle of the block. Cut square corners at intersections. Walk on the road facing oncoming traffic instead of with it. Never step out from between parked cars.
The days are getting shorter and darkness is coming on faster. With more pedestrians on our highways, the automobile driver and the pedestrian should cooperate to reduce accidents.

SAFETYGRAMS
Look out, pedestrians! More people are walking. Some of these people have walked very little during the last ten years, and strange to say, do not know how to conduct themselves on our streets, country roads, intersections, etc., during traffic hours.
Some states show a marked increase in the number of pedestrians killed by automobiles in 1942, and the problem is becoming acute. It will get worse as more people walk, and it behooves all of us to check our habits.
Do not cross a street in the middle of the block. Cut square corners at intersections. Walk on the road facing oncoming traffic instead of with it. Never step out from between parked cars.
The days are getting shorter and darkness is coming on faster. With more pedestrians on our highways, the automobile driver and the pedestrian should cooperate to reduce accidents.

SAFETYGRAMS
Look out, pedestrians! More people are walking. Some of these people have walked very little during the last ten years, and

Boots for Russia
Britain has sent 3,000,000 pairs of boots to Russia. Mrs. Churchill's fund has raised over \$7,000,000, by means of which the British Red Cross has already sent 500,000 blankets, 250,000 woolen garments and large quantities of medical supplies. British cotton and woolen mills have been working overtime to produce the clothing needed.

Don't Grind Feed Too Fine
As much as eight cents may be saved on each 100 pounds of feed by grinding coarse rather than fine, when electric power costs six cents per kilowatt hour. Experiments show that fine grinding requires from three to eight times as much power as for coarse grinding. The procedure may well make the difference between profit and loss for the livestock feeder.

STATE OF MICHIGAN

In the Circuit Court for the County of Washtenaw, in Chancery.

Warren Daniels, Anna Storms, Christina Koebe, Edythe Culp, Ezra E. Koebe, Plaintiffs,

vs.

Chelsea Elevator Company, a defunct corporation, Silas L. Sargent, Silas L. Sargent, Henry Fay, William Henry Fay, Benjamin J. Tuttle, B. J. Tuttle, Benjamin J. Tuttle, Deborah Hoag, Deborah G. Hoag, James L. Gilbert, unknown wife of James L. Gilbert, H. G. Hoag, Henry G. Hoag, Ulysses H. Hinckley, W. H. Hinckley, Michael J. Noyes, Elisha Congdon, Edward H. Congdon, as Executor of the Estate of Elisha Congdon, Deceased, Emeline F. Congdon, Elisha Congdon, Jr., Grace G. Congdon, Thomas S. Congdon, Jane Congdon, Mary A. Durrant, Edmond H. Congdon, Callista H. Congdon, David Congdon, Elizabeth Congdon, Albert Congdon, Jane Congdon, Julia E. Congdon, Arthur S. Congdon, Sara E. Congdon, S. Emeline Congdon, and Betsy N. Congdon, their unknown heirs, devisees, legatees and assigns, Defendants.

Order for Publication

At a session of said Court held at the Court House in the City of Ann Arbor, Michigan, on the 27th day of November, 1942.

Present, Hon. George W. Sample, Circuit Judge.

On reading the duly verified bill of complaint of said plaintiffs and the affidavit made and filed in this cause by John P. Kousch, attorney for plaintiffs, it is hereby ordered by this Honorable Court that the said defendants cause their appearance to be entered in this cause within three months from the date of this order, and that in default thereof, said bill of complaint will be taken as confessed.

It is Further Ordered, That within forty days this order shall be published in the Chelsea Standard, a newspaper published and circulated in said County, and that said publication be continued therein at least once in each week for six weeks in succession, or that said plaintiffs cause a copy of this order to be personally served on said defendants at least twenty days before the time above described for their appearance.

Geo. W. Sample, Circuit Judge.

To Said Defendants:

The lands and premises involved in said cause are described as follows:

Beginning at the corner formed by the intersection of the east line of Main Street with the south line of Jackson Street as now established, said point being 27 feet south of the northwest corner of block 2 as platted, and running from thence south along the east line of Main Street, 39 feet and 6 inches, and to a point 6 inches south from the north line of lot 3 in said block; thence east parallel with the north line of lot 3 and the continuation of said line easterly to a point 20 feet west of the east line of lot 40 in said block; thence northerly parallel to the east line of said lot 40 and 20 feet distant therefrom, 63 feet, and to the south line of Jackson Street as now located; thence southwesterly 91 feet and 4 inches along the south line of Jackson Street to the place of beginning, being a part of lots 1, 2, 3 and 40 in block 2, according to the recorded plat of the Village of Chelsea, Washtenaw County, Michigan.

and the above suit and cause involves title to the lands and premises above described and said suit is brought to quiet title thereto.

JOHN P. KEUSCH, Dec. 3 Jan 14

Business Address: Chelsea, Michigan.

ORDER FOR PUBLICATION

Account No. 21065

State of Michigan, The Probate Court for the County of Washtenaw.

At a session of said Court, held at the Probate Office in the City of Ann Arbor, in said County, on the 28th day of November, A. D. 1942.

Present, Hon. Jay G. Pray, Judge of Probate.

In the Matter of the Estate of Vincent Arthur Merkel, Minor.

John L. Fletcher, having filed in said Court, his annual account as Guardian of said estate, and his petition praying for the allowance thereof.

It is Ordered, That the 30th day of December, A. D. 1942, at ten o'clock in the forenoon, at said Probate Office, be and is hereby appointed for examining and allowing said account;

It is Further Ordered, That public notice thereof be given by publication of a copy of this order, for three successive weeks previous to said day of hearing, in the Chelsea Standard, a newspaper printed and circulated in said County.

Jay G. Pray, Judge of Probate.

A true copy. Dec 3-17

Nora O. Borgert, Register of Probate.

'The Night Before Christmas' In Uncle Sam's Armed Forces

"The Night Before Christmas" remains unchanged by olive drab and distance from home, because the boys in Uncle Sam's streamlined, mechanized army of 1942 are still fully imbued with the Christmas spirit, although Santa Claus has gone "panzer." Discarding his old-fashioned sleigh and reindeer, Santa has picked up a fast, tough "jeep" car, and is on Christmas maneuvers.



Just before Santa Claus leaves his "jeep-sleigh," the guard of honor stands on each side presenting arms to the Christmas visitor.



These soldiers from widely separated sections of the country take keen enjoyment in making a yuletide hearth out of the center of their squad room.



Santa may find a barracks chimney too narrow and try the windows, so that's a good place for socks and a helmet, say Privates Kotula and Quisen. And it seems to be a pretty good way in which to intrigue the jolly old Saint.



And here is the good Army Kris Kringle ready to unload his pack while the brave doughboys sleep. But alas! One doughboy seems to be sleeping with one eye wide open!

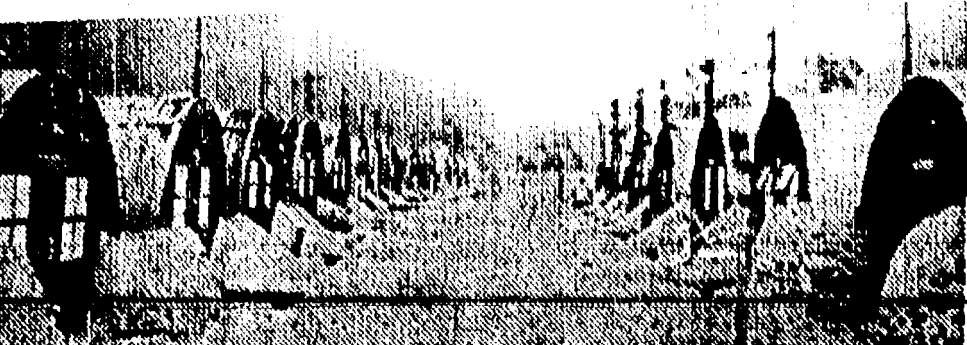

Christmas with the U. S. troops in Iceland. The huts are insulated and pretty comfortable. Note the lighted windows.

MSC Pledges War Aid To Farmers Of State

Nearly a century of service to Michigan agriculture becomes a wartime fountain of information for farmers of the state faced with unprecedented demands for food in 1943 as Michigan State College gears itself through its agricultural division.

Some of the special efforts to get useful information to farmers have been outlined by E. L. Anthony, dean of agriculture.

"Every county in the state has ready access to any aid that the college's representatives can offer," the dean promises. "Through the extension service, farmers locally can contact their county agricultural agents or families can get information and other aid from county club agents and home demonstration agents."

Some of the specific steps the college staff is taking include a county-by-county schedule of local meetings which will bring into every county in the state teams of qualified specialists who will offer time and labor-saving tips, short-cuts to better quality and greater volume of feeds and foods.

State and county war boards will also be active in this effort as they contact each of the state's 188,000 farmers to acquaint individuals with state and county production goals and gain an indication of how Michigan agriculture can meet the war crisis.

On the college schedule will be the 28th annual Farmers' Week, streamlined to three days, Feb. 2, 3, 4. Earlier, the state-wide extension service staff will gather at East Lansing, Jan. 6, 7, 8, to map out the wide-spread distribution of information on crops, soils, poultry, dairying, animal husbandry, 4-H club work, agricultural engineering, insect control, forestry, horticulture, conservation, home economics, farm management and animal pathology.

Farmers Must Share Home Meat Supplies

Even a farmer with fat stock and equipment and knowledge for home butchering should remember to share American meat supplies with the Army, Navy and our less fortunate Allies.

That is the answer to puzzled Michigan farmers who are appealing to George A. Brown, head of the animal husbandry department at Michigan State College.

"A farmer who has produced his own meat in the past and understands its curing and preservation should go ahead as usual this year. This home process saves transportation of live animals and a return trip with the meat and reduces a farmer's food costs. Even this farmer should confine his consumption to the amount allowed the rest of the consuming public," suggests Professor Brown.

Other farmers wonder if they are permitted to dress out meat animals for sale to the public. Consumers are seeking out such extra sources of meat.

"It is not advisable for the farmer who did not market his animals in this way last year to start doing it this year," the college authority comments. "Such action would defeat the purpose of the restrictions and regulations which have been placed upon the packers."

"The farmer who did sell his animals after butchering last year should keep within the spirit of the regulations and not sell more than 70 per cent as much dressed out beef as he did last year, and not more than 75 per cent as many dressed hogs. In this way the average American can share the meat supplies and yet permit shipping an adequate supply to our armed forces and to our Allies."

Road Builders Have Big Job, Says Kennedy

St. Louis—G. Donald Kennedy, Michigan state highway commissioner told United States road builders this week that their main task is keeping three million miles of public roads in shape to win what is largely a war of transportation.

Speaking for the first war-time convention of the American Association of State Highway Officials, of which he is president, Kennedy predicted that after the war there would be a world-wide transport system with American highway engineers leading the way.

"There will be now air-highway coordination with highway flight strips and service for air traffic from land terminals," Kennedy declared.

He said that the basis for post-war highway projects had already been laid with progress on the establishment of a master plan for the country.

"We must have definite blueprints ready and a sound and adequate financing program set up," Kennedy said.

He further warned the delegates that new Federal war agencies stand ready to expand their post-war supervision of highway activities if state and local road men fail to meet present responsibilities.

Kennedy said that some departments, discouraged by falling revenues, dwindling construction or war restrictions, seem ready to take the easy road and concede that war-time highway problems "are Federal problems."

One U. S. army ordnance plant located one day's railroad haul from its supplies requires 2,000 freight cars to keep it in operation; another three days removed from its materials needs 4,000 freight cars.

COUNCIL PROCEEDINGS

Council Rooms, Dec. 7, 1942.

Regular Session.

The meeting was called to order by President Mayer at 8:00 p. m.

Roll call: Trustees Riker, Claire, Staffan, Beach and Spiegelberg were present.

The minutes of the regular session and the minutes of the special session were read and approved as amended.

The following accounts were submitted to the Council.

General Fund

E. M. Harker, 5 gal. oil.....	\$ 6.00
Howard Brooks, fireman's sal.....	82.00
Chelsea Lbr. Co., supplies.....	42.95
The General Fire Hose Co., 500 feet of hose.....	495.00
R. Lantis, 5 loads of gravel.....	15.00
The Chelsea Standard, printing 1675 Palmer Motor Sales, storage and repairs to fire trucks.....	79.27
Chas. Meserva, stamps.....	2.00
Ann Arbor Const. Co., asphalt.....	54.98
Finkbeiner, Pettis & Stout, engineering service.....	35.00
Fred Hoffman, labor to 11-20-42.....	30.80
Fred Hoffman, labor to 11-28-42.....	19.60
Waldemar Grossman, salary to 11-31-42.....	97.50
Geo. Doe, salary to 11-31-42.....	97.50
Otto Schanz, salary to 11-31-42.....	68.75
Chas. Meserva, sal. to 11-31-42.....	68.75
Earl Combs, sal. to 11-31-42.....	35.00
Henry Longstaff, salary to 11-31-42.....	166.67
Thomas Vail, filing saws.....	2.50
Harold Spaulding, assessor new curbing.....	3.00
John Frymuth, assessor new curbing.....	3.00
Albert Winans, assessor to curbing.....	5.00
Total.....	\$1,426.02

Interest and Sinking Fund

Chelsea State Bank, interest on sewerage plant bonds..... 11.25 |

Moved by Claire supported by Staffan that the Clerk be hereby authorized and directed to issue checks on the General Fund and a check on the Interest and Sinking Fund to cover the above accounts.

Roll call: Yeas all. Motion carried.

Moved by Riker supported by Spiegelberg that the property owner be assessed thirty-five cents per lineal foot for curbing.

Roll call: Yeas all. Motion carried.

Meeting adjourned at 9:30 p. m.

A. D. Mayer, President.

Olen Hart, Clerk.

Fine Job, Well Done

When France fell in 1940, Britain was left alone in the Near East with a force of 40,000 men against 260,000 Italians in Libya and over 360,000 in Abyssinia. During General Wavell's campaign in Libya, his striking force never exceeded 30,000 men. In eight weeks, he had taken 130,000 prisoners.

Girls Win Honors In State 4-H Meat Show

Two girls, one of whom had been trying for the championship for nine years, ran away with the two top honors in the 13th annual Michigan 4-H Club livestock show held Dec. 8, 9 and 10 at the Detroit stockyards.

Mary Lesser, 19, Dexter, exhibited an Angus which was judged the best beef animal among the 118 in the show. In the auction which concluded the three-day event, the steer brought 58 cents a pound in spite of wartime control over retail beef prices. A packing house at Ferndale offered the best bid.

The other girl, Frances Koepfgen, 17, Cass City, showed a pen of three Southdown lambs that took the judges' eyes for a grand championship for best individual lamb and a similar award for the best pen. Last year she was runner-up in the lamb show. A Detroit packing concern bid the top of \$2.30 a pound for the grand champion lamb.

Exhibitors from Washtenaw county included: Mary Lesser, Carl Lesser, Norwin Lesser and Jay Hopkins, of Dexter; James Henning, South Lyon; Armin Kuhl, Joe Merkel, Jr., George Merkel, Charles Downer and Thomas

Merkel, of Chelsea; and Janet Mull-read of Ann Arbor.

Two boys captured the reserve honors. Robert Chapman of South Rockwood in Monroe county was awarded ribbons for reserve champion pen of lambs and reserve champion individual lamb. His best lamb sold for 50 cents a pound and the other two for 26 cents. Forty-nine pens of lambs were judged.

In the beef contests, the reserve championship was awarded Don Doerr, Cass City. His Shorthorn calf went out of the auction ring at 29 cents a pound.

Sponsors of the show included Detroit livestock commission firms, the Detroit Stock Yards company, the Michigan Livestock Exchange, the Michigan State Department of Agriculture and the Boys and Girls 4-H club staff and the extension service of Michigan State College.

Girl's Suggestion Okay

Members of the office staffs of war production plants frequently win suggestion prizes, too. Helen O'Neill suggested an improved method of handling correspondence and received recognition from the labor-management committee of the W. L. Maxson corporation, New York city.

Standard Liners Bring Quick Results

DEAD or ALIVE!
Farm Animals Collected Promptly
HORSES.....\$7.50 COWS.....\$6.00
Sunday Service
PAUL PIERCE, Agent
Phone collect Chelsea 6211
CENTRAL DEAD STOCK COMPANY

BE PATRIOTIC
Salvage Spells Victory
Ours is a Vitrally Essential Salvage Organization
DARLING'S
FARM ANIMAL REMOVAL SERVICE
HORSES — \$7.50 CATTLE — \$6.00
HOGS, CALVES AND SHEEP
according to size and condition
Phone Collect to
DARLING & COMPANY
ANN ARBOR 6366

SENSATIONAL READING BARGAINS FOR THESE "Stay at Home" Times

SAVE MONEY!
Enjoy the finest magazines while saving tires and gas. Only through this newspaper can you get such big reading bargains. Pick your favorites and mail coupons to us TODAY.

THIS NEWSPAPER (1 YEAR) and SIX GREAT MAGAZINES FOR BOTH NEWSPAPER and MAGAZINES \$400

GROUP A—Select Two
☐ Better Homes & Gardens.....1 Yr.
☐ Woman's Home Comp.....1 Yr.
☐ American Home.....1 Yr.
☐ Click.....1 Yr.
☐ Official Detective Stories.....1 Yr.
☐ American Girl.....1 Yr.
☐ Open Road (12 Iss.).....14 Mo.
☐ Pathfinder (weekly).....1 Yr.
☐ Screenland.....1 Yr.
☐ Silver Screen.....1 Yr.
☐ Sports Afield.....1 Yr.

GROUP B—Select Two
☐ True Story.....1 Yr.
☐ Fact Digest.....1 Yr.
☐ Flower Grower.....6 Mo.
☐ Modern Romances.....1 Yr.
☐ Modern Screen.....1 Yr.
☐ Christian Herald.....6 Mo.
☐ Outdoors (12 Iss.).....14 Mo.
☐ Parents' Magazine.....6 Mo.
☐ Science & Discovery.....1 Yr.
☐ The Woman.....1 Yr.
☐ Pathfinder (weekly).....26 Iss.

GROUP C—Select Two
☐ American Fruit Grower.....1 Yr.
☐ American Poultry Jnl.....1 Yr.
☐ Farm Journal.....1 Yr.
☐ Farmer's Wife.....1 Yr.
☐ Household Magazine.....8 Mo.
☐ Nat. Livestock Producer.....1 Yr.
☐ Poultry Tribune.....1 Yr.
☐ Mother's Home Life.....1 Yr.
☐ Capper's Farmer.....1 Yr.
☐ Successful Farming.....1 Yr.

THIS NEWSPAPER (1 YEAR) and ANY MAGAZINE LISTED BOTH FOR PRICE SHOWN

GROUP A—Select Three
☐ True Story.....1 Yr.
☐ Fact Digest.....1 Yr.
☐ Flower Grower.....6 Mo.
☐ Modern Romances.....1 Yr.
☐ Modern Screen.....1 Yr.
☐ Outdoors (12 Iss.).....14 Mo.
☐ Christian Herald.....6 Mo.
☐ Parents' Magazine.....6 Mo.
☐ Science & Discovery.....1 Yr.
☐ The Woman.....1 Yr.

GROUP B—Select Three
☐ American Fruit Grower.....1 Yr.
☐ American Poultry Jnl.....1 Yr.
☐ Farm Journal.....1 Yr.
☐ Farmer's Wife.....1 Yr.
☐ Household Magazine.....8 Mo.
☐ Nat. Livestock Producer.....1 Yr.
☐ Poultry Tribune.....1 Yr.
☐ Mother's Home Life.....1 Yr.
☐ Capper's Farmer.....1 Yr.
☐ Successful Farming.....1 Yr.

COUPON FILL IN AND MAIL TO THIS NEWSPAPER TODAY
Check magazines desired and enclose with coupon.
Gentlemen: I enclose \$..... Please send me the
after checked, with a year's subscription to your paper.
NAME.....
STREET OR R.F.D.....
POSTOFFICE.....

IT'S FUN TO BE STAY-AT-HOMES WITH SO MUCH GOOD READING

Want Ads

NO CHANGE in Shell Horsehide—the world's most amazing work shoe leather. It's still the way Nature makes it—the only leather on earth with a tough center layer or shell that reinforces the leather as steel rods do concrete. There's also no change in the unique Wolverine secret triple-tanning process that makes Shell Horsehide soft as buckskin—so it even dries out soft. So, naturally, there's no change in the money-saving longer wear nor in the foot-saving house-slipper comfort for which **WOLVERINE** Shell Horsehide has long been famous. Drop in for a try-on. Quality Shoe Repair.

WREATHS for Christmas—Natural Evergreen, Lycopodium and prepared wreaths. Chelsea Greenhouses, Dial 6071.

FOR SALE—About 25 or 30 roosters. Dial 4187. Mrs. Ivy Keezer.

FARM FOR SALE—88 acres heavy land, somewhat rolling; house good but not modern; barn needs some repairs; 9 miles from Chelsea. \$3500.00; terms to reliable parties. Douglas A. Fraser, phone 3693.

WANTED—Woman for housework and care of children. Live in. Phone 2-1666. A. L. Sexton.

WANTED—Tires, iron, metal and rags; give me a ring; I collect. Conrad Schanz, phone 3581.

PLEASE mail or phone your order for Fuller Brushes and receive Free Gift Brush. Mrs. G. C. Rohde, Dexter, Mich., 4530 Portage Lake Rd. Phone 2789 Dexter.

POTTED Plants for Christmas decorations and gifts—Cyclamen, poinsettias, primroses and cherries. Chelsea Greenhouses, Dial 6071.

WANTED—Well bred Guernsey bull, about 13 mos. old. Ralph Carselman, Gregory, Mich., phone 5-F-15.

FOR SALE—Chore Boy milking machine, practically new; will trade for stock. Ralph Carselman, Gregory, Mich., phone 5-F-15.

FOR SALE—75 Triple A Barred Rock pullets, ready to lay; Belgian horse, coming 5, wt. 1000. Lee Ferguson, 12075 Island Lake Road.

WANTED—Ten bushels of carrots; please quote price. Hitchcock Mink Ranch, Waterloo, P. O. address, Grass Lake, Rte. 3.

CUT Flowers make nice gifts. We have a nice selection of roses, carnations and chrysanthemums. Chelsea Greenhouses, Saturday. Jones'

FOR RENT—Sleeping room in modern home, close in. Mrs. A. E. Johnson, 308 W. Middle St.

FOR SALE—6 ft. refrigerator, enclosed unit. Harold Widmayer, phone 2-1303.

WANTED—Farm listings; have buyers waiting. Douglas A. Fraser, phone 3693.

FOR SALE—1939 Pontiac sedan, very clean. Jones Garage, phone 2-2121.

FOR SALE—7 pigs, 8 weeks old. Robert Lantis, phone 2-2631.

BARGAINS—USED CARS ARE NOT RATIONED YET - BUY NOW! FINE SELECTION

1941 OLDS 6 Hydromatic Tudor.
1941 CHEVROLET 5-pass. Coupe.
1941 NASH Ambassador 6 Brougham.
1941 FORD Super Deluxe Sedan.
1940 PONTIAC 6-5. pass. Coupe.
1940 BUICK 4-door Sedan.
1940 DODGE Luxury Liner Sedan.
1939 PACKARD 6-2-door Sedan.
1940 CHEVROLET 5-pass. Coupe.
1940 PONTIAC Custom Sedan.
1939 FORD Convertible Coupe.
1938 CHEVROLET Master Tudor.
1937 FORD Tudor.

AND OTHERS
All Cars Winterized
TRADE - TERMS
Walter Mohrlock
Across from Sylvan Theatre

FOR SALE—Willow clothes baskets, 27-inch, \$2.98; 29-inch \$3.49. E. J. Claire & Son, Inc.

CHRISTMAS TREES—We will have sea. Greenhouses, Dial 6071.

FOR SALE—Girl's white shoe skates, size 3, and pair of boy's shoe skates; also child's knee-hole desk. Phone 2-1941, after 6 p.m.

FOR SALE—Upright piano, in good condition; reasonable. Address Box 606, care of Standard.

FOR SALE—Circulating heater, burns coal or wood, practically new; also laundry stove. Steven Husak, phone 2-1672.

FARM FOR SALE—180 acres, very good land; buildings in fine condition; 20 acres of timber. Douglas A. Fraser, phone 3693.

FOR SALE—Electric train. Dial 6821.

CHRISTMAS TREES
I have a nice selection of trees at my home. No orders taken after Saturday. Will those having trees ordered please get them over the week-end as I cannot make deliveries this year. Thanks.

CHAS. BYCRAFT & SON
421 McKinley Street.

APPLES—Red and Golden Delicious, Jonathan, Steel Red-Baldwins and Grimes Golden. N.W. Laird, phone 2-1804.

WANTED—A used power corn sheller. R. B. Waitrous, phone 2-2773.

BATTERIES—We have in stock a full line of batteries. Palmer Motor Sales.

J. F. HIEBER & SON—Paints and wallpaper; upholstering; venetian blinds, and awnings. Ice skates sharpened.

I WILL buy raw furs, hides and pelts. Because of gas rationing I cannot go on the road. Lucius J. Doyle, Phone Pinckney 42.

TIRES—All makes and all three grades. Large stock on hand. Palmer Motor Sales.

APPLES—McIntosh, Cortland, Northern Spy, Greening, Wagner, Baldwin, Grimes Golden. Hardscrabble Fruit Farm, phone 4771.

ANTI FREEZE—We still have Zerone at \$1.00 a gal. in bulk. There is none better at any price. Palmer Motor Sales.

FOR RENT—Furnished apartments at Hartown Homettes: 1st floor, modern plumbing, hot water, electricity, refrigerator. Phone Hart's Garage 2-1131 during day.

FOR SALE—9-room modern house, large rooms. Located at Grass Lake. Will sacrifice for cash. Write Box 600, care of Standard.

FOR RENT—6-room house, modern, bus transportation, Redford area, Detroit. Will exchange rent with party in Chelsea or vicinity working in Detroit. Inquire R. Rankin, Sylvan hotel.

ATTENTION, HOME OWNERS! Save one-half. I will arrange for money, and material; use own labor to remodel your home, kitchen, new bathroom, garage. Terms. Small monthly payments.

HANK MORRIS
1507 Abbott St., Ann Arbor
Phone 24879 - Write

KEYS—Automobile keys cut to code; all kinds of keys duplicated. Jones Garage, dial 2-2121.

EAVETROUGHING and all kinds of furnace work, including vacuum cleaning. All work guaranteed. Reuben Steinbach, phone 7262.

STATE OF MICHIGAN
In the Circuit Court for the County of Washtenaw, In Chancery.

Paul P. Belser and Esther M. Belser, husband and wife, Plaintiffs,

vs.
Chelsea Elevator Company, a defunct corporation, Emma R. K. Winans, Clarence Melson, Hubert C. Winans, Llewellyn K. Winans, L. Evelyn Gates, Lucy Gates, their unknown heirs, devisees, legatees and assigns, Defendants.

Order for Publication
At a session of said Court held at the Court House in the City of Ann Arbor, Michigan, on the 16th day of December, 1942.

Present: Hon. George W. Sample, Circuit Judge.
On reading the duly verified bill of complaint of said plaintiffs and the affidavit made and filed in this cause by John P. Keusch, attorney for plaintiffs, it also appearing from said affidavit that defendant, Clarence Melson, is a resident of the State of New York, and defendants, Hubert C. Winans and Llewellyn K. Winans, are residents of the republic of Brazil.

It is Thereby Ordered by this Honorable Court that said defendants cause their appearance to be entered within three months from the date of this order, and that in default thereof said bill of complaint will be taken as confessed.

It is Further Ordered that within forty days this order shall be published in The Chelsea Standard, a newspaper published and circulated in said County, and that said publication be continued therein at least once in each week for six weeks in succession, or that said plaintiffs cause a copy of this order to be personally served on said defendants at least twenty days before the time above described for their appearance.

George W. Sample, Circuit Judge.

TO SAID DEFENDANTS:

The lands and premises involved in said cause are described as follows: Commencing at the northwest corner of Lucy E. Gates' Second Addition to the Village of Chelsea, a recorded plat; thence south eighty-one degrees east 25.08 feet on the north line of said plat; thence north 40.124 feet on the east line of Madison street for a place of beginning; thence south eighty-four degrees east four chains; thence north one chain; thence north eighty-four degrees west four chains; thence south one chain to the place of beginning, being a part of the southwest fractional quarter of Section seven (7), Town two (2) south, Range four (4) east; and the above suit and cause involves title to the lands and premises above described and said suit is brought to quiet title thereto.

A true copy.
JOHN P. KEUSCH,
Attorney for Plaintiffs, Dec 17-Jan 28
Business Address: Chelsea, Michigan.
Dorothy L. Bullock, Deputy Clerk.

ORDER FOR PUBLICATION
Probate of Will

No. 32876

State of Michigan, The Probate Court for the County of Washtenaw.

At a session of said Court, held at the Probate Office in the City of Ann Arbor, in said County, on the 14th day of December, A. D. 1942.

Present, Hon. Jay G. Pray, Judge of Probate.

In the Matter of the Estate of Nelson D. Prentice, Deceased.

John C. Prentice, having filed his petition, praying that an instrument filed in said Court be admitted to Probate as the last will and testament of said deceased and that administration of said estate be granted to John C. Prentice or some other suitable person.

It is Ordered, That the 11th day of January, A. D. 1943, at ten A. M., at said Probate Office is hereby appointed for hearing said petition.

It is Further Ordered, That Public notice thereof be given by publication of a copy hereof for three successive weeks previous to said day of hearing in The Chelsea Standard, a newspaper printed and circulated in said County.

Jay G. Pray, Judge of Probate.
A true copy. Dec. 17-31
Nora O. Borgert, Register of Probate.

ORDER APPOINTING TIME FOR HEARING CLAIMS

No. 32899

State of Michigan, The Probate Court for the County of Washtenaw.

At a session of said Court, held at the Probate Office in the City of Ann Arbor, in said County, on the 12th day of December, A. D. 1942.

Present, Hon. Jay G. Pray, Judge of Probate.

In the Matter of the Estate of Jane A. E. Pickell, Deceased.

It appearing to the Court that the time for presentation of claims against said estate should be limited; and that a time and place be appointed to receive, examine and adjust all claims and demands against said deceased by and before said Court:

It is Ordered, That creditors of said deceased are required to present their claims to said Court at said Probate Office on or before the 25th day of February, A. D. 1943, at ten o'clock in the forenoon, said time and place being hereby appointed for the examination and adjustment of all claims and demands against said deceased.

It is Further Ordered, That public notice thereof be given by publication of a copy of this order for three successive weeks previous to said day of hearing, in The Chelsea Standard, a newspaper printed and circulated in said County.
Dec. 17-31
Jay G. Pray, Judge of Probate.

Glasses Sparkle With Bluing
Try adding a small amount of bluing to water in which glasses are washed and they will have a high sparkle when dried and polished.

FLAGS

ALL SIZES. ALL FABRICS.
PRICE RANGE TO FIT ALL PURSES.
FOX 624 SOUTH MAIN
ANN ARBOR

MOTOR TUNE-UP

ALL MAKES
We Rebuild
FORD DISTRIBUTORS
See Us About the
FORD TUNE-UP
It Makes a Big Difference
JONES' GARAGE
Phone 2-2121
Chelsea

Announcement

JOHN C. PARKER, D. S. C.
Chiroprapist - Foot Specialist
First National Bldg.
ANN ARBOR
Phone 2-6422

WEST SIDE DAIRY

Pasteurized Milk and Cream
Try our Dairy-Rich Chocolate—Delicious Hot or Cold
—Sold At—
HINDERER BROS. RED & WHITE STORE
WEST SIDE DAIRY
— HELP KEEP 'EM FLYING! — BUY BONDS! — BUY STAMPS!

GIFT IDEAS for Christmas "AT HOME!"



Kroehler, blue velvet upholstery, Davenport and Chair - -
\$95.00

Other models in attractive colors of Velvet, Tapestry, Mohair and Frieze at from - -
\$94.50 to \$195.00
All of Steel Spring construction.



Solid Oak, Dark Oak Finish, Buffet, eight foot table and six chairs
\$129.50

Walnut Veneer Buffet, Table and 6 Chairs, excellent designing - -
\$129.50

Several other models from - -
\$115.00 to \$175.00

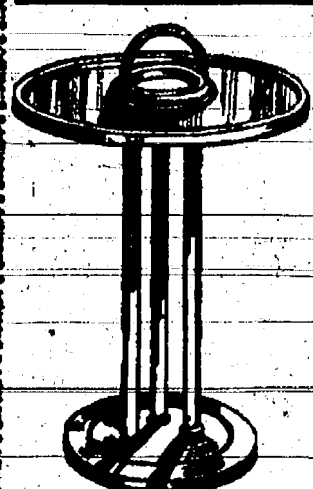

Pedestal Type Smokers, Walnut Finish - -
\$1.95

Other Pedestal Models in Bronze and Ivory Finish from - -
\$3.95 to \$6.50

Cabinet Style Smokers, Metal Lined, several numbers, priced from - -
\$7.50 to \$11.00

Occasional Chairs, several models, a wide assortment of colors in Velvet and Tapestries, priced from - -
\$8.95 to \$17.00

Croquet Sets, 6-Ball, 8 1/4-in. Maple Mallets
\$7.95

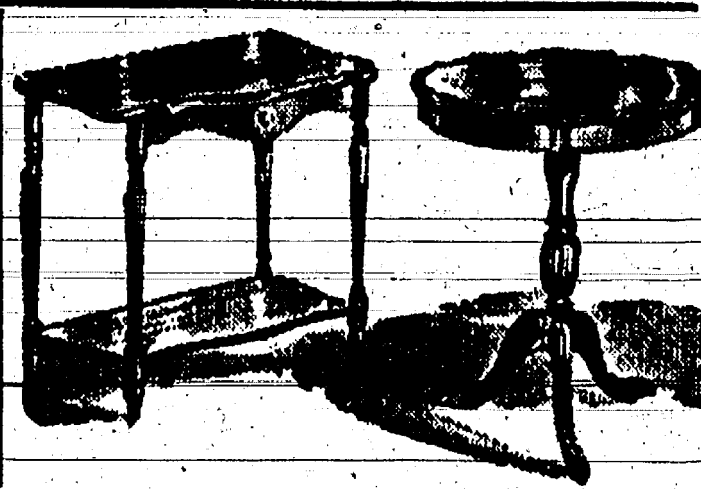

Christmas Tree Light Sets from 95c to \$2.45
Christmas Tree Standards 90c
We still have a large variety of Lamp, End, Coffee and Occasional Tables in several price ranges, beginning at - -
\$2.25 to \$14.00

Sampson Card Tables make ideal Xmas Gifts
Regular Models \$2.50
Deluxe Models \$3.50
Health Scales, by Healthometer \$3.95

MERKEL BROS. Hardware

RED & WHITE FOOD STORES
R. & W. Peanut Butter, 1 lb. 35c
Softasilk Cake Flour, 44-oz. 29c
T. K. Pop Corn, White, 10-oz. 2 for 21c
B. & W. R. S. P. Cherries, No. 2 can 19c
Pure Gold Dill Pickles, Quart. 19c
T. K. E. J. Peas, No. 2 can 2 for 27c
Red Cross Elbo Macaroni, 7 oz. 2 for 9c
Red Cross Elbo Spaghetti, 7 oz. 2 for 9c
Wright's Silver Cream Polish, 8 oz. 23c
Super Suds, large 25c
A Full and Complete Line of Fresh, Smoked, Salted Meats
GROCERY DEPARTMENT MEAT DEPARTMENT
Tom Smith 6611 Bill Weber

SYLVAN THEATRE
CHELSEA, MICH. AIR CONDITIONED
Michigan's Finest Small Town Theatre!
Friday and Saturday, December 18-19
"Maise Gets Her Man"
Comedy with Ann Sothorn, Red Skelton, Donald Meek and Allan Jenkins.
CARTOON NEWS SPORTREEL
Sunday, Monday and Tuesday, Dec. 20-21-22
"EAGLE SQUADRON"
Drama with Robert Stack, Diana Barrymore, John Loder.
DISNEY CARTOON—"SKY TROOPER"
SUNDAY MATINEE—3:00 CONTINUOUS
Wednesday and Thursday, December 23-24
"HOLD THAT GHOST"
Comedy with Bud Abbott, Lou Costello, Richard Carlson, Ted Lewis and Orchestra and Andrew Sisters.
MARCH OF TIME PRESENTS
"The Fighting French"
CARTOON "PIGEON PATROL"
Buy Your War Bonds and Stamps At This Theatre